

# Map of a portion of the Linda Vista Tract

After vacation of certain highways as  
shown by attached certified copy of the  
order of The Board of Supervisors  
Scale 1" = 200'

W. R. Stevenson Surveyor

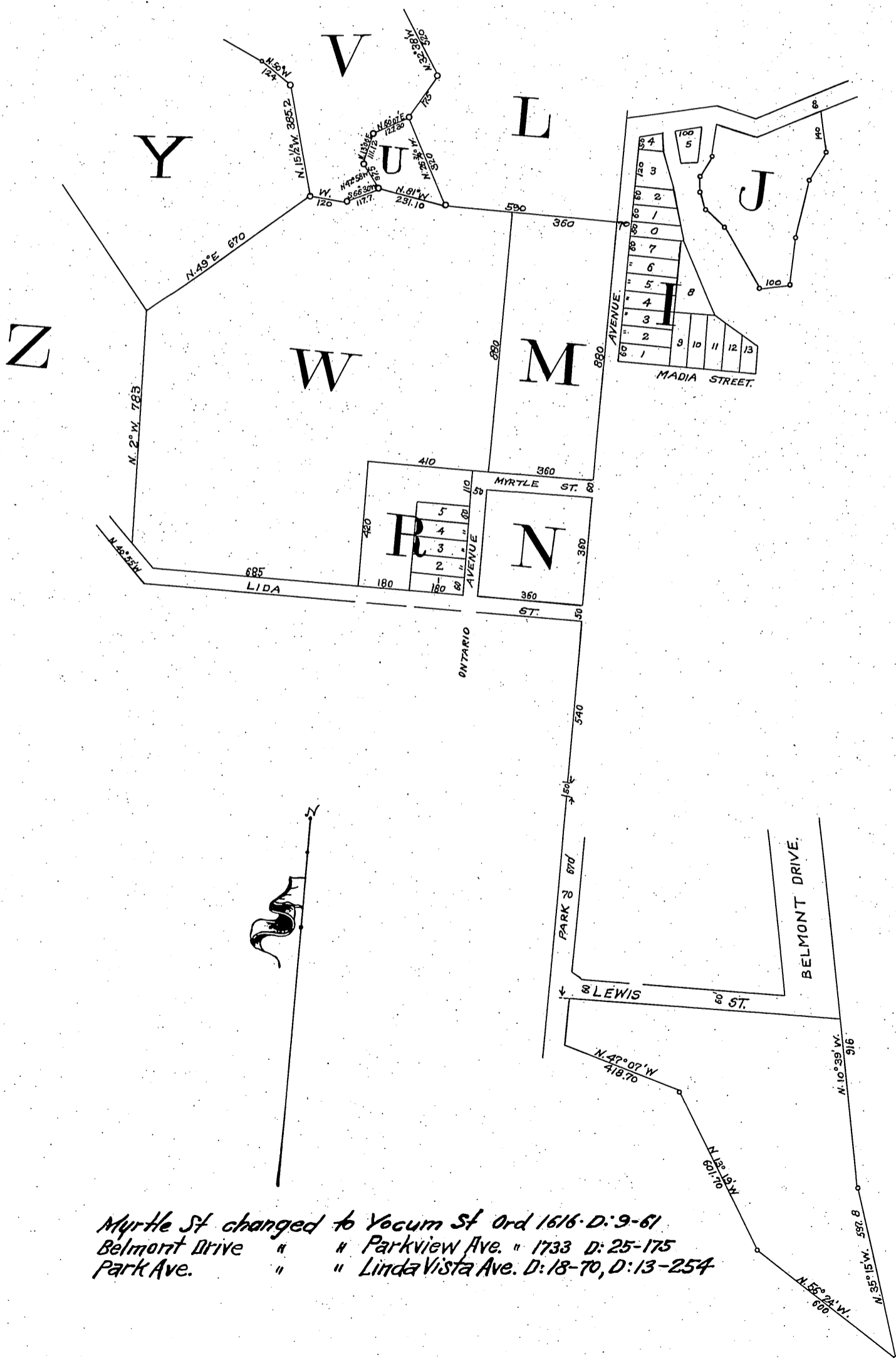

Por. lot 3 & 4 7th por. Unnamed lot in Blk. J to City of Pasadena D: 38-76-O.R. 3059-2

Myrtle St changed to Yocum St Ord 1616 D: 9-61  
 Belmont Drive " " Parkview Ave. " 1733 D: 25-175  
 Park Ave. " " Linda Vista Ave. D: 18-70, D: 13-254

Office of the Board of Supervisors  
of Los Angeles County, California.  
Tuesday, June 20, 1905.

In Re Vacātion of Belmont Drive and other }  
Streets in Pasadena Road District }

It is ordered that all those certain public highways situate, lying and being in the Linda Vista Tract, Pasadena Road District, County of Los Angeles, State of California, described as follows, to-wit; 1<sup>st</sup> That portion of Belmont Drive which lies south of the south line of Lewis Street produced to the east line of the Linda Vista Tract; - 2<sup>nd</sup> Also, all of Cyme Street lying between Blocks A & C; and between Blocks B & C. 3<sup>rd</sup> - All that portion of Hancock Avenue lying north of Linda Street. 4<sup>th</sup> - All that portion of Myrtle Street lying west of Ontario Avenue, and between Blocks R. and S. 5<sup>th</sup> - All that portion of Ontario Avenue lying between the north line of Myrtle Street and the south line of Clark Street. 6<sup>th</sup> All of Clark Street from the east end of same, between Blocks I & J; to the western terminus of same on the east line of Glen Drive. 7<sup>th</sup> All of Glen Drive from Linda Street to its terminus between Blocks Y & Z. 8<sup>th</sup> All of Villa Court in Block J. All of the above streets being in the Linda Vista Tract as recorded in Book 29, pages 97 & 98 of the Miscellaneous Records of Los Angeles County, be and the same are hereby vacated and abandoned and the land therein contained restored to acreage.

Recorded at request of J. D. Yocum Jun. 23.  
1905 at 58 min. past 2 P.M. (Scale reduced to  
400 ft. = 1 in.)

Comp.  
H.C.