

1113
814
417

MAP
of a Portion of
Le Mars Addition.

To the Town of Alosa after vacation of certain public
highways as per attached certified copy of the
order of the Board of Supervisors.

MB16-75&76.

Scale 300' = 1"

Note: - Portions colored red vacated

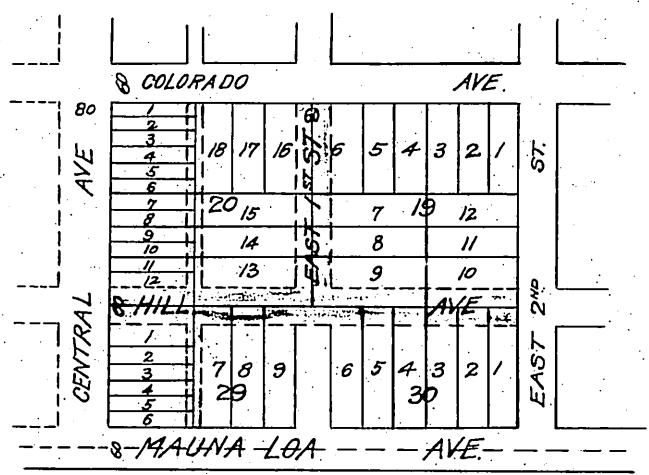

MAP
of a Portion of
Original Town of Alosa.

After vacation of certain public high-
ways as per attached certified copy of
the order of the Board of Supervisors

MR16 - 21 & 22.

Scale 300' = 1"

Note: - Portions colored red vacated

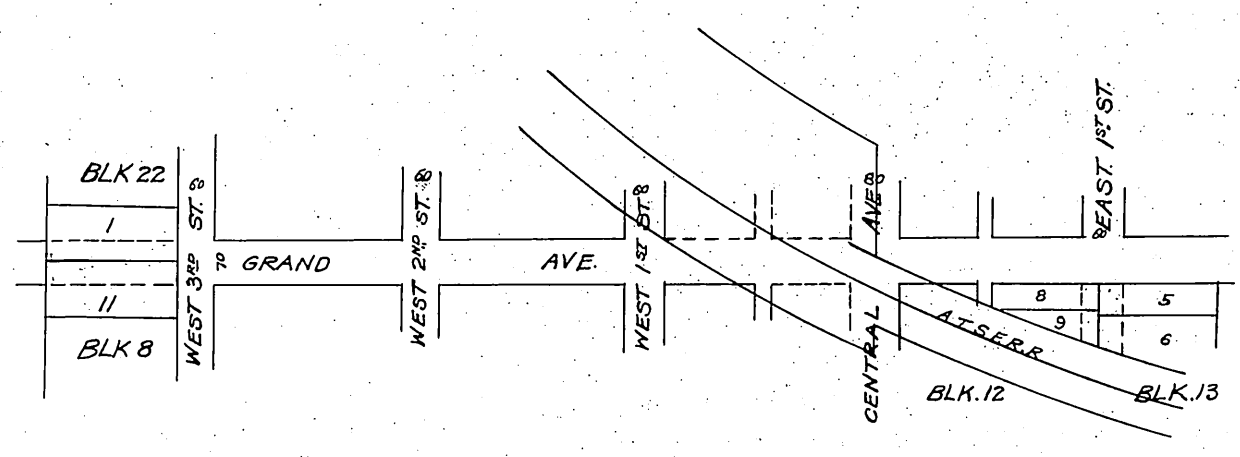

Office of the Board of Supervisors
of Los Angeles County, California
Tuesday, July 18, 1905.

In re vacation of Mouna Loa Avenue
and other Streets in Glendora Road
District.

It is ordered that those portions of the petition herein praying for the vacation of certain portions of Chestnut Street and West 1st Street described in paragraphs 3rd and 6th respectively of said petition, as follows: 3rd That certain highway lying and being between Blocks 6 and 10 of the Town of Alostia as per Map recorded in Book 16, pages 21 and 22 Miscellaneous Records of Los Angeles County "being a portion of Chestnut Street; and 6th That certain highway known as West 1st Street, lying and being between Blocks 5, 6, 11, and 12 of Le Mars Addition to the Town of Alostia as per Map recorded in Book 16, pages 75-76 Miscellaneous Records of Los Angeles County, commencing at the Southerly line of Alameda Avenue and running south to the northerly line of Colorado Street" be and the same are hereby Denied and it is further ordered, that all those portions of the petition herein praying for the vacation and abandonment of those certain public highways described in Paragraphs 2nd 4th 5th and 7th of said petition and herein after described as follows, to wit: 2nd That certain highway lying and being between Blocks 29, 30, 19, & 20 of Le Mars Addition to the Town of Alostia, and running from the Easterly line of Central Street to the Westerly line of East 2nd Street, as per Map recorded in Book 16, Pages 75-76 Miscellaneous Records of Los Angeles County 4th That certain highway known as Grand Avenue, in the Town of Alostia, running from the Westerly line of West 3rd Street to the westerly line of the Town of Alostia, as per Map recorded in Book 16, page 21, Miscellaneous Records of Los Angeles County; 5th That certain highway known as East 1st Street lying between Blocks 12 & 13 of the Town of Alostia, as per Map recorded in Book 16 Pages 21 & 22, Miscellaneous Records of Los Angeles County, commencing at the Southerly line of Grand Avenue and running south to the Northerly line of the Southern California Railway right of Way; 7th That certain highway between Blocks 19 & 20 of Le Mars Addition to the Town of Alostia, as per Map recorded in Book 16, Pages 75 & 76, Miscellaneous Records of Los Angeles County, commencing at the Southerly line of Hill Street and running north to the Southerly line of Colorado Street, Also, that certain alley running from the North line of Mouna Loa Avenue to the South line of Colorado Street through Blocks 20 and 29 of said Le Mars Addition to the Town of Alostia - be and the same are hereby granted, the lands therein described are hereby vacated, abandoned and restored to acreage.

Recorded at request of R. B. Bidwell Aug. 4
1905 at 1 min past 12 M.

[Handwritten signature]