

Map of a portion
OF
**McDermotts Redondo Avenue
Tract.**

After vacation of a portion of Redondo Avenue as shown by attached certified copy of the order of the Board of Supervisors Los Angeles County, Cal.
Scale 1 Inch = 100 Feet.

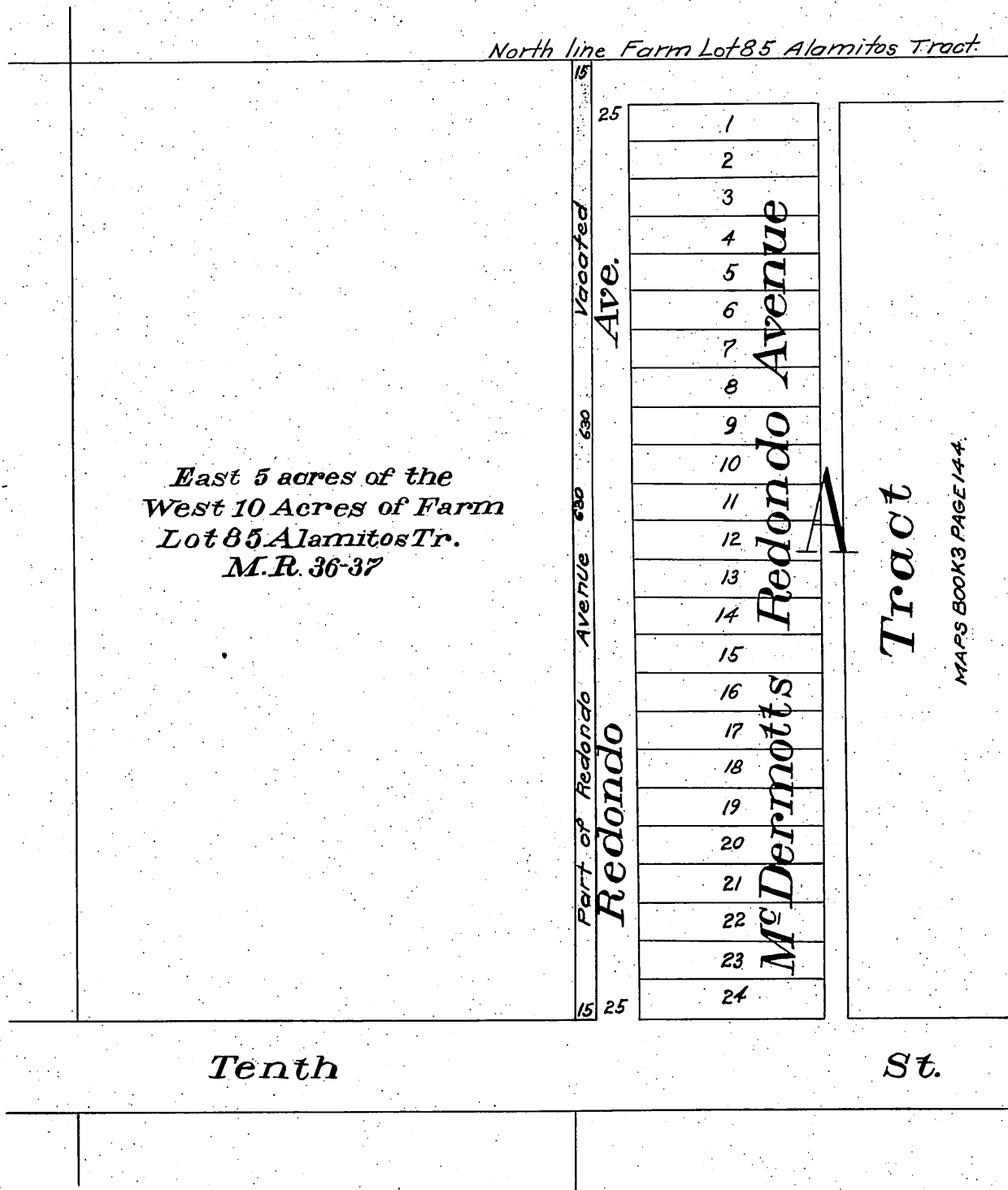

Office of the Board of Supervisors
of Los Angeles County California
Tuesday July 18, 1905

In revacation of a portion of
Redondo Avenue Long Beach
Road District.

It is ordered that that
portion of Redondo Avenue situate lying and being in the Long Beach Road District, County of Los Angeles, State of California, described as follows, to-wit:

The west fifteen (15) feet of Redondo Avenue, as shown upon map of M^{rs} Dermott's Redondo Avenue Tract recorded in Book 3 of Maps, Records of Los Angeles County, California, at page 144 thereof, said fifteen (15) foot strip extending from Tenth Street northward to the north line of Farm Lot Eighty-five (85) of the Alamos Tract, as per map of said Tract recorded in Book 36 of Miscellaneous Records of Los Angeles County, California at page 37 thereof. - be and the same is hereby vacated and abandoned and the land there in contained restored to acreage.

Recorded at request of E.C. Denio Aug. 18
1905 at 7 min past 4 P.M.

Comp
copy