

Showing the return to acreage of Lots 1 to 10 and 15 to 18 inclusive of the Ellis Tract,

As recorded in Book 23, Page 27 Miscellaneous Records of Los Angeles County, and location of the sixteen foot Alley, in said Tract as vacated by the Board of Supervisors of said County, as per the accompanying certified copy of the original Minutes of said Board of Supervisors as appears in Road Book No. 8 Page 175 in re Vacation of said alley

Scale 1" = 100'

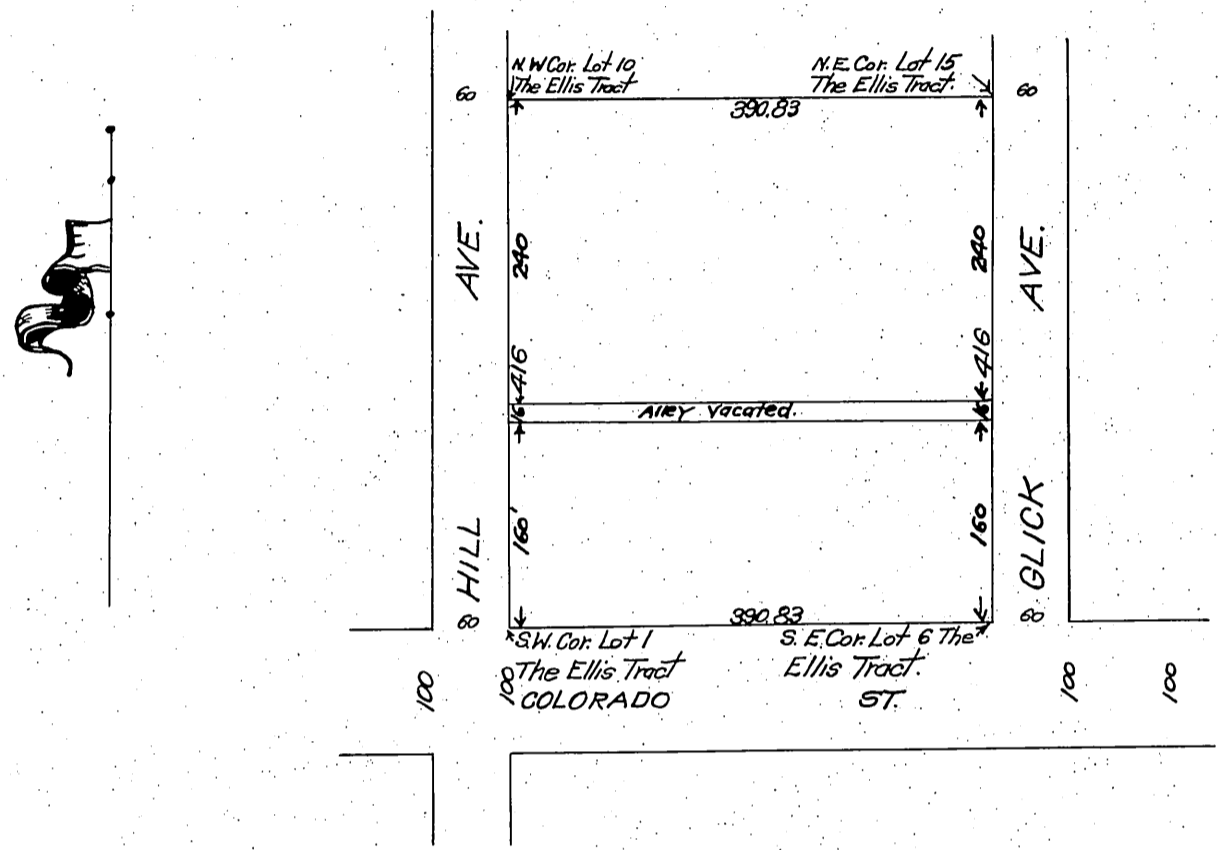

In re-Vacation of an Alley running from Hill Avenue to Glick Avenue in the Ellis Tract, Sierra Madre Road District:

Office of the Board of Supervisors of Los Angeles County, California, Monday, August 28, 1905.

It is ordered that that certain Alley at present lying along the rear of Lots 1, 2, 3, 4, 5, and 6 of the Ellis Sub-division, being W. G. Benedict's Sub. of the West 6.06 Acres of the 9.56 Acres, deeded by Franklin F. Stetson to Joseph M. Ellis, recorded in Book 106, Page 128, Records of Los Angeles County, and running between Hill and Glick Avenues, be and the same is hereby vacated and abandoned and the land therein contained restored to acreage.

Recorded at request of F. D. Allen Sep. 2, 1905 at 26 min. past 11. A. M. (Scale reduced to 150' = 1")

shd O.K.

A. 55.

Camp H.C.T.