

# MAP

— OF A PORTION OF —

## Seaside Park.

MB7-146

After vacation of certain roads as per attached certified copy of the order of the Board of Supervisors  
— Scale 1"=200' —

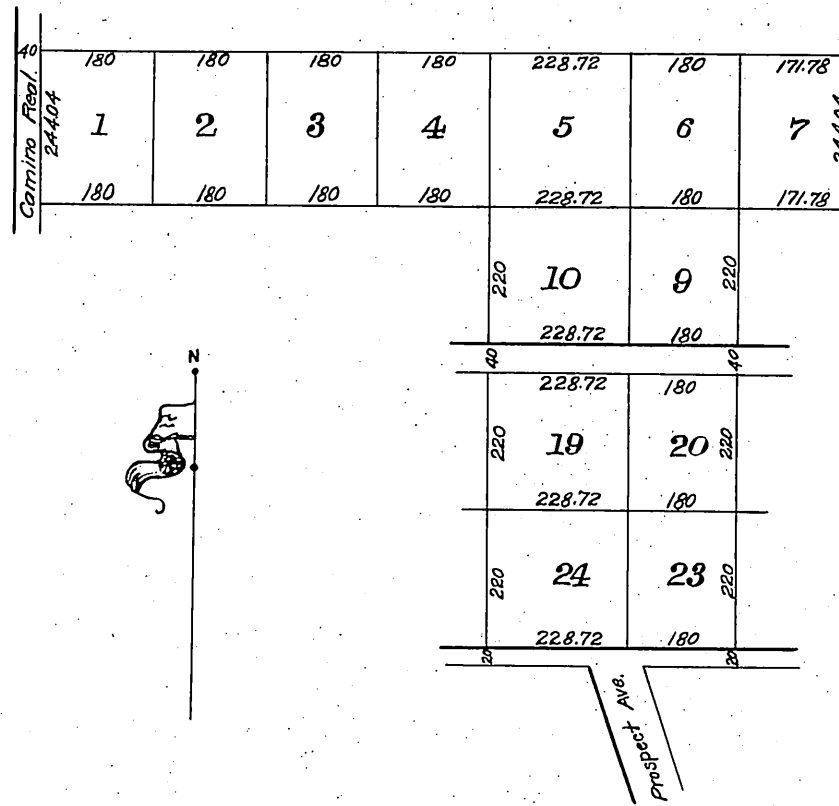

Office of the Board of Supervisors  
of Los Angeles County, California.  
Monday, September 11, 1905.

In revacation of Prospect Avenue  
and an unnamed Street in Seaside  
Park, Redondo Road District.

It is ordered that the following described public highways situate, lying and being in the Redondo Road District, County of Los Angeles, State of California, to-wit: Prospect Avenue and an Unnamed Street on the North side of Tract, both being Streets in Seaside Park, as per Map recorded in Map-Book 7, page 146, Los Angeles County Records, as will more fully appear by reference to Map here-to attached and made a part hereof, - be and the same are hereby vacated and abandoned and the land therein contained restored to acreage.

Recorded at request of Q. J. Rowley Sep. 16,  
1905 at 1 min. past 11 A.M. (Scale reduced  
to 300-1").