

10701

SHT 8
1113
1178

MAP OF Valley View Tract.

After vacation of Valley View Road as shown by attached certified copy of the order of the Board of Supervisors of Los Angeles County.

True Courses.

Scale 150 feet to 1 inch.

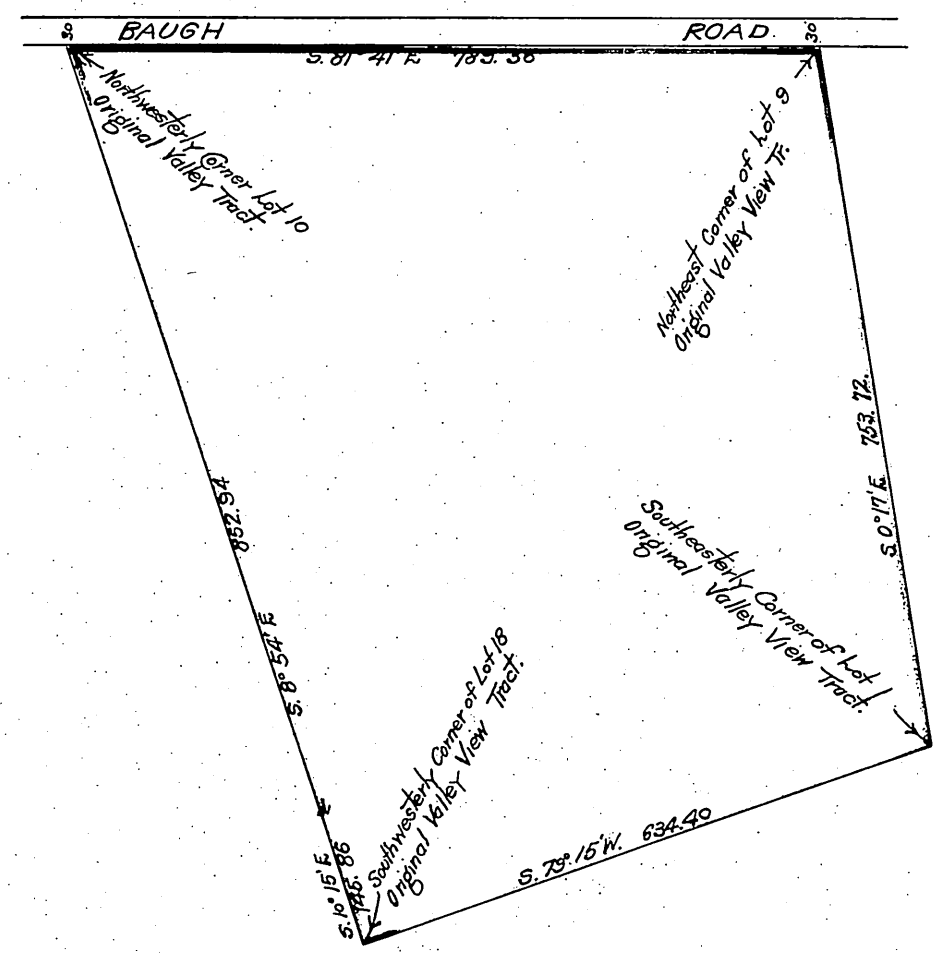

Office of the Board of Supervisors
of Los Angeles County, California.
Tuesday, August 8, 1905.

In Re Vacation of a portion of Valley View
Road, Los Angeles Road District. }

It is ordered that all that portion of Valley View Road lying within the Valley View Tract situate in the Rancho San Rafael, in the Los Angeles Road District, County of Los Angeles, State of California, be and the same is hereby vacated and abandoned and the land therein contained restored to acreage.

Recorded at request of owner Sep. 29, 1905
At 59 min. past 3 P.M. (Scale reduced to
200=1")

Comp
H.C.G.