

MAP

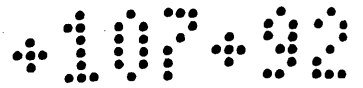

OF A PORTION OF THE

READ TRACT.

After vacation of a portion of Holliston Avenue, as shown by attached order of the Board of Supervisors.

L.A. Bartlett, Surveyor.

Oct. 1905.

Scale 80 ft. = 1 in.

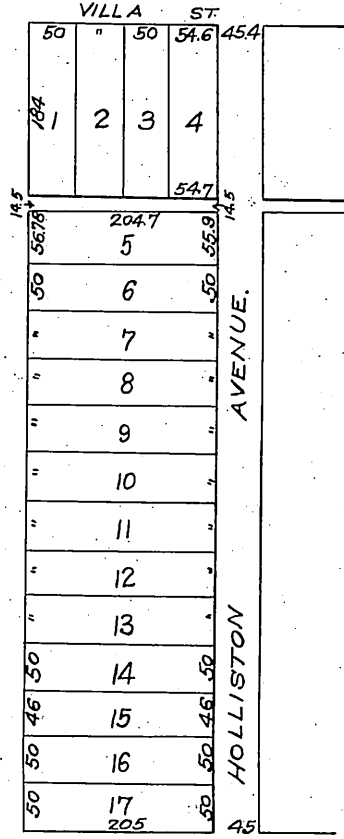

14.5' Alley South of Villa Str. named Tyler Alley Ord. 1776 D: 25-232.

MAP OF A PORTION OF

J.S. Bartlett's Amended Plat.

OF THE

ABILENE TRACT.

After vacation of a portion of Holliston Avenue, as shown by attached order of the Board of Supervisors.

L.A. Bartlett, Surveyor.

Oct. 1905.

Scale 100 ft. = 1 in.

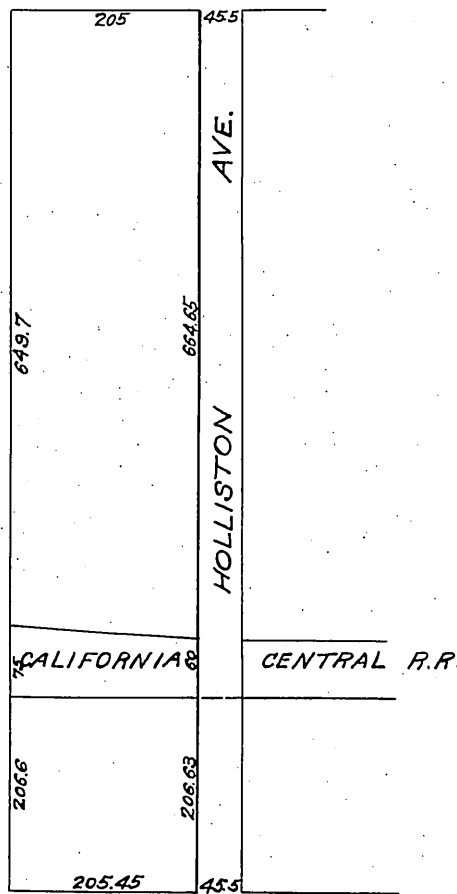

Sh. O.K. A. 55.