

# MAP

10704

OF A PORTION OF

## Hollywood Homeside Tract.

(M.B.5-25)

After vacation of a portion of Benefit Street,  
as shown by attached certified copy of the order of

The Board of Supervisors.

Scale 150' = 1 inch.

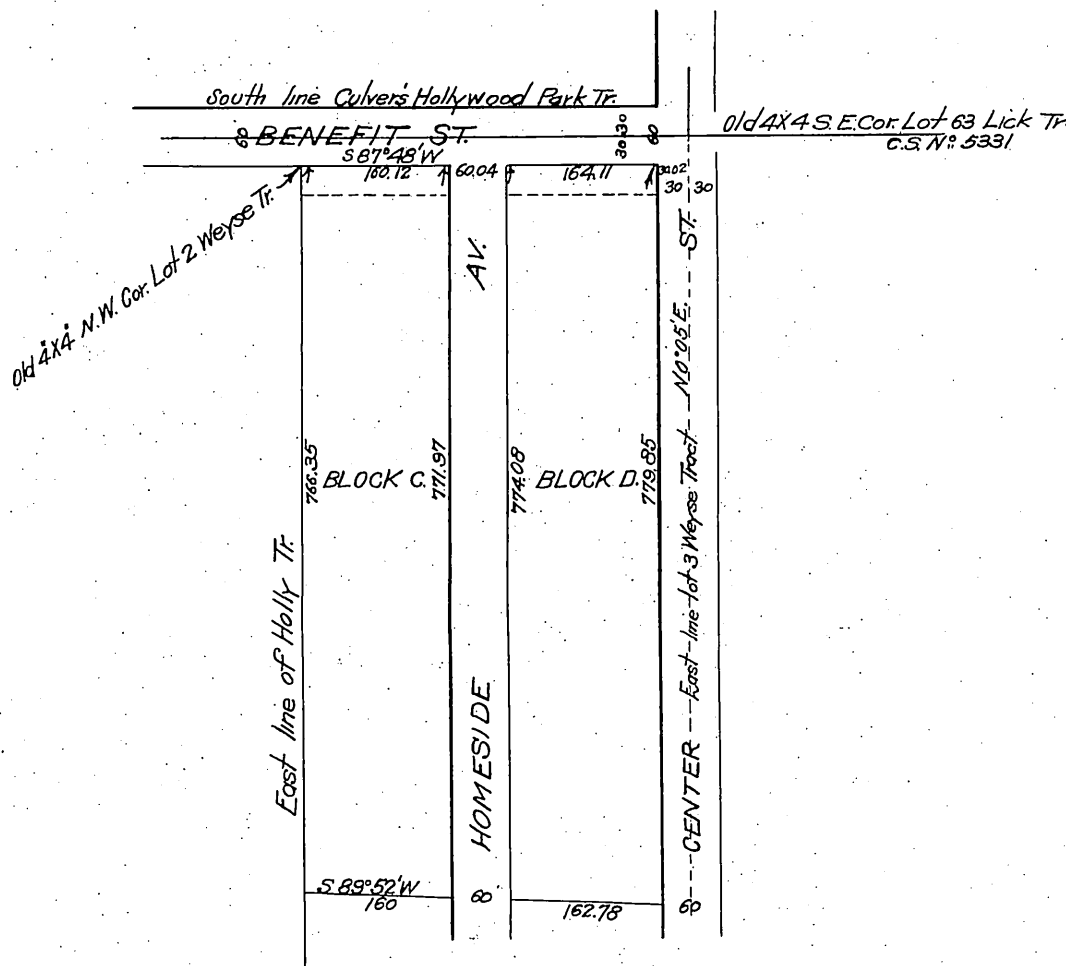

Office of the Board of Supervisors  
of Los Angeles County, California,  
Tuesday, November 7, 1905. 9:30 A.M.

In Re Vacation of a portion of Benefit Street }  
Cahuenga Valley Road District. }

It is ordered that all that portion of Benefit street situate, lying and being in the Cahuenga Valley Road District, County of Los Angeles, State of California, described as follows to wit: - All that portion of the North 30 feet of Lots 2 and 3 of the Weyse Tract as the same was dedicated to Los Angeles County by August Wehrman by a deed recorded in Book 1900 at Page 29 of Deeds in the office of the County Recorder, which lies southerly from a line which is distant sixty feet southerly from and parallel to the Southerly line of Culver's Hollywood Park Tract as same is recorded in Book 4 at Page 33 of Maps in the office of the County Recorder, - except such portions as would lie between the East and West lines of Homeside Avenue if the said lines were produced Northerly" be and the same is hereby vacated and abandoned and the land therein contained restored to acreage.

Recorded at request of A.S. Schmidt Nov. 10.  
1905 at 7 min. past 3 P.M. (Scale reduced to  
200' = 1")