

Shakespeare Beach

And of Manhattan Beach

After vacation of certain Streets

as shown

by attached certified copy of the order of
Board of Supervisors Oct. 10, 1905.

Scale 1" = 100'

Ht. O.K.

MANHATTAN BEACH
Recorded M. B. 1 p. 49 & 50

I, hereby certify that I made a careful
survey of the land as shown on this map.
J. H. Levering
Civil Eng.

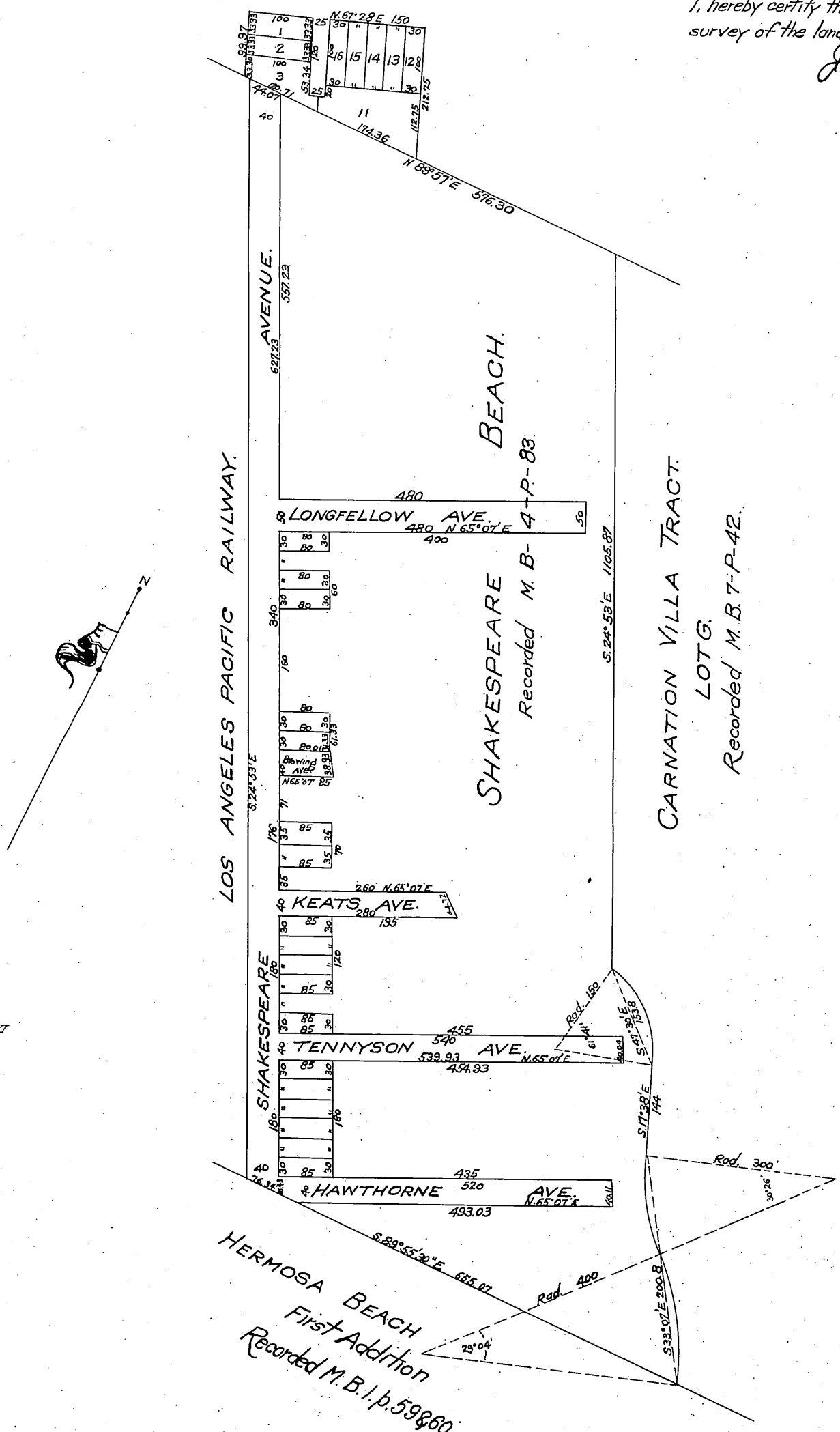

HERMOSA BEACH
First Addition
Recorded M. B. 1 p. 59 & 60

A. 89 1/2

In revocation of Byron Street and other
Streets in Shakespeare Beach and certain
Alleys in Manhattan Beach, Redondo Road
District.

Office of the Board of Supervisors
of Los Angeles County, California.
Tuesday, October 10, 1905, 2:00 P.M.

It is ordered that the following described public highways situate, lying and being in the Redondo Road District, County of Los Angeles, State of California, to wit: In Shakespeare Beach: - All of Byron Street; all of Burns Street; all of Romeo Street; all of Juliet Street; all of Keats Street lying East of the intersection of Juliet Street; all of Desdemona Place except that part of the westerly 85 feet of said Desdemona Place adjoining lot 32, Block 5, Shakespeare Beach and lying northerly from a line beginning at the northwesterly corner of said lot 32, Block 5, and running in an easterly direction 85 feet at right angles to Stratford Avenue (the intention being to make lot 32, Block 5, Shakespeare Beach, 36 feet wide for its entire length, and to allow a new 40-foot straight street to be run at right angles to Stratford Avenue between the westerly lines of lot 5 in Block 6 and lot 32 in Block 5). In Manhattan Beach: - All of the Alley lying between lot 11 and lots 12, 13, 14, 15, and 16 in Block 1, and that part of the Alley lying between lots 3 and 11 in Block 1, situate 120 feet southerly from the southerly line of First Street, Manhattan Beach" be and the same are hereby vacated and abandoned and the land therein contained restored to acreage.

See M.R. 107-179

Recorded at request of J. G. Cortelyou Dec. 8
1905 at 33 min. past 1 P.M. (Scale reduced
to 200' = 1").

Comp'd
A. H. S.