

MAP

107-102

Block 12 Atalaya Tract

After vacation of Alley on the East as shown
by certified copy of the order of the Board
of Supervisors
Scale 1 in = 100 ft.

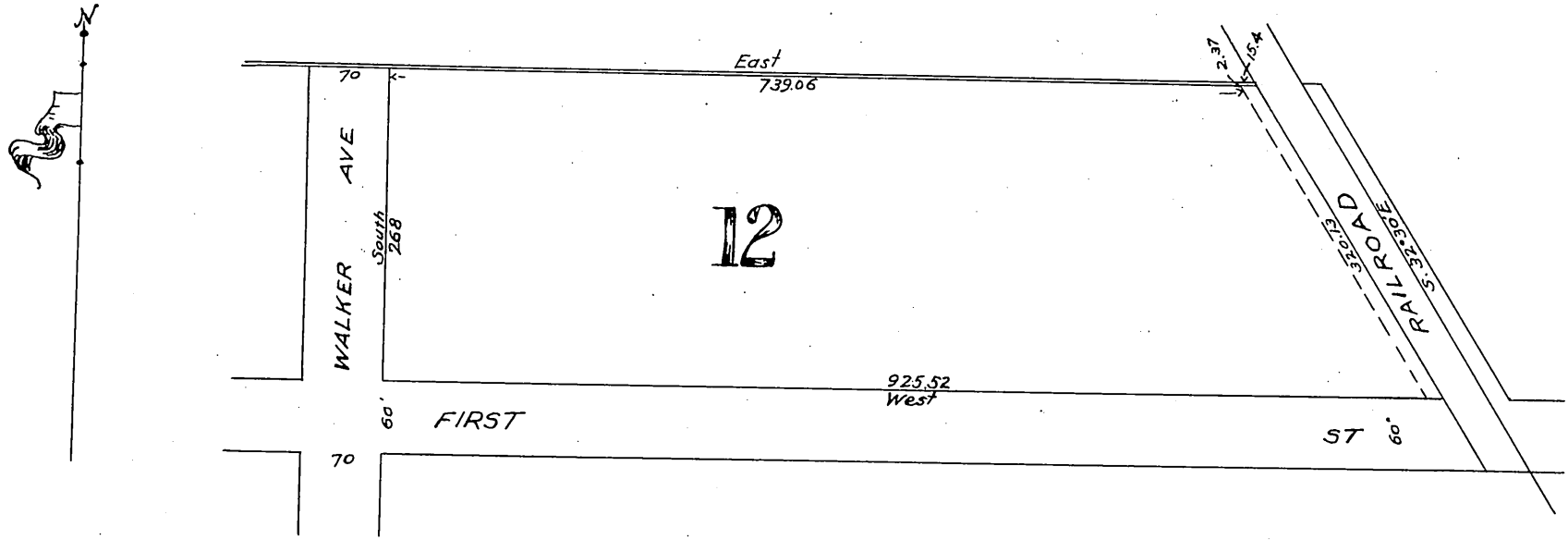

Office of the Board of Supervisors
of Los Angeles County, California
May 2, 1905

In re vacation of a Portion of Alameda Alley }
in Wilmington Road District

It is ordered that all that part of said Alameda Alley situate, lying and being in the Atalaya Tract, Wilmington Road District, County of Los Angeles, State of California described as follows to wit: "Being all that part of Alameda Alley lying north of the North line of First St. of the Atalaya Tract, of Lot 2 of Lot M of the Rancho Los Palos Verdes, as per Map recorded in Book 5, page 173 of Maps, and being the Alley lying to the East of Block Twelve of the said Atalaya Tract" be and the same is here by vacated and abandoned and the land therein contained restored to acreage.

Recorded at request of J.T. Gaffey, Dec.
11, 1905 at 25 min. past 2 P.M. (Scale reduced
to 150' = 1").

Sht OK. A 103

Comptroller