

MAP

Showing portions of Main Street Villa Tract and Main Street Villa Tract No. 2 as affected by abandonment of portion of Moneta Ave. by order of Board of Supervisors of Los Angeles County Cal. made January 2, 1906
Scale 400' to one inch.

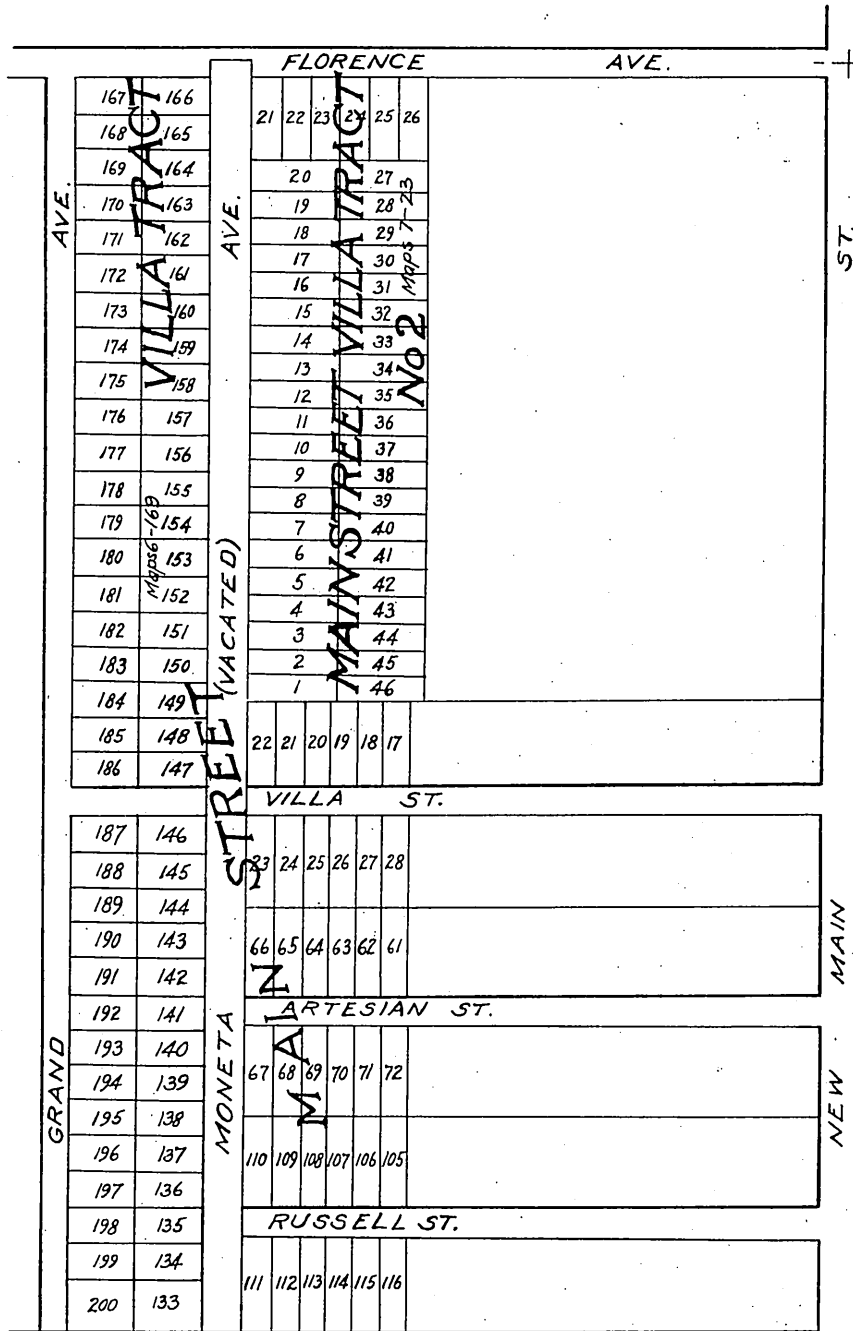

Office of the Board of Supervisors
of Los Angeles County, California.
Tuesday January 2, 1906.

In revocation of a Portion of Moneta Avenue, Green Meadows Road District
Petition of T.I. & T. Co. et al.

It is ordered that the following described portion of Moneta Avenue, situate, lying and being in the Green Meadows Road District, County of Los Angeles, State of California, to wit: All that certain street shown on the map of Main Street Villa Tract, recorded in Book 6 of Maps, Records of Los Angeles County, California, at page 169 thereof, and partly shown on the Map of Main Street Villa Tract No. 2, recorded in Book 7 of Maps, Records of Los Angeles County California at page 23 thereof and said Street being designated on both Maps as Moneta Avenue said streets being bounded on the West by a line coincident with the east lines of Lots 133 to 166 inclusive of said Main Street Villa Tract; on the South by the South line of said Main Street Villa Tract; on the East by a line coincident with the West lines of Lots 111, 110, 67, 66, 23 and 22 of said Main Street Villa Tract, and the West lines of Lots 1 to

21 inclusive of said Main Street Villa Tract No. 2; on the North by the center line of Florence Avenue, as shown on said Map of Main Street Villa Tract No. 2 - be and the same is hereby vacated and abandoned and the land therein contained restored to acreage.

Recorded at request of W. I. Hollingsworth
Jan. 18, 1906 at 4.5 min. past 11 A.M.

Sht. OK.
A. 87

comp.
H.C.G.