

MAP

Showing Lot 13 of the McDonald Tract (M.R.15-21) after the vacation of a certain street defined by attached certified order of the Board of Supervisors of Los Angeles

Co Cal. January 1906

Scale 1 in = 200 ft.

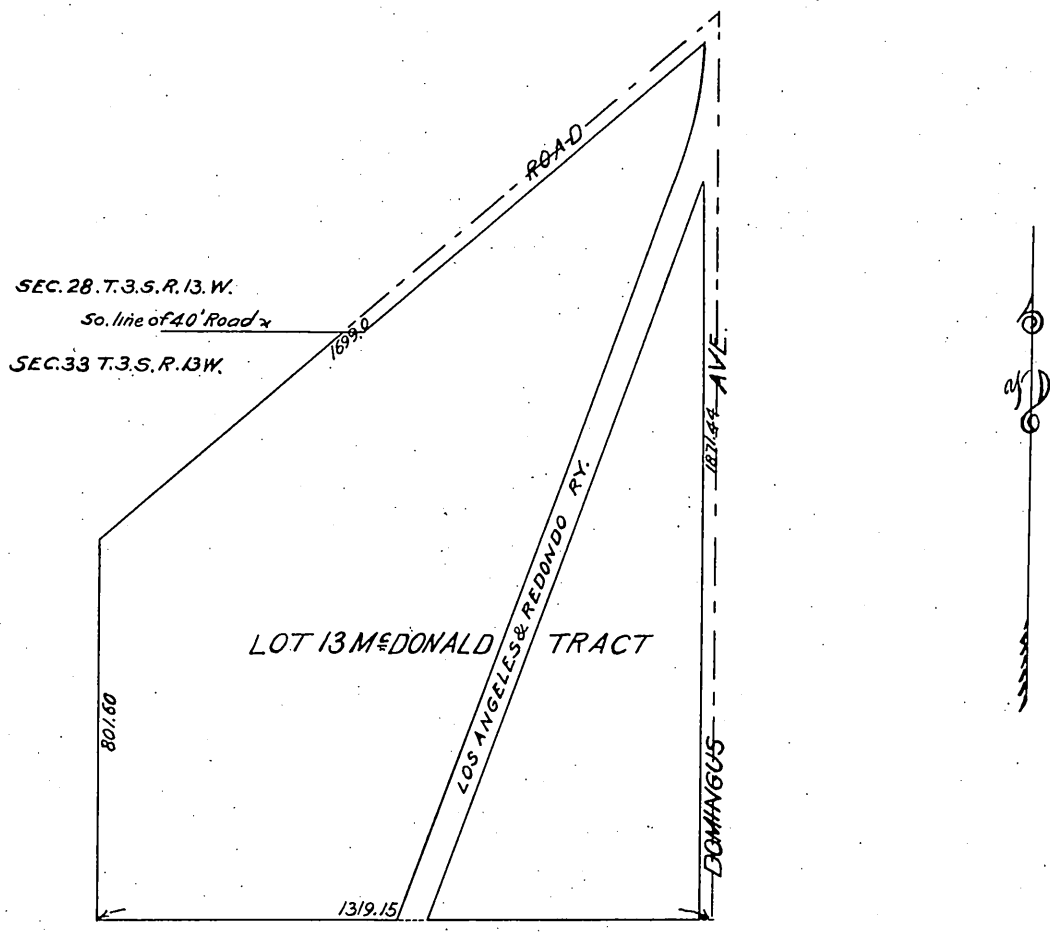

Office of the Board of Supervisors of Los Angeles County, California, Wednesday, December 27, 1905

In re Vacation of a Road in McDonald Tract }
Moneta and Wiseburn Road Districts

It is ordered that said petition be granted and that the following described road, to-wit: "That certain Street adjoining and lying southeast of the northwest line of the McDonald Tract and extending from the south line of a road which is deeded twenty feet each side of the section line between Sections 28 and 33 T.3.S. R.13.W. to the West line of Lot 13 of the McDonald Tract" in the Moneta and Wiseburn Road Districts, County of Los Angeles, State California, be and the same is hereby vacated and abandoned and the land therein contained restored to acreage.

Recorded at request of Geisler Bros. Jan. 23, 1906 at 29 min. past 1 P.M. (Scale reduced to 400=1")

comp. H.C. 1906