

# MAP

Showing Lots 81 to 87 and 113 to 117 of Henry J. Brown's  
Wilshire Terrace M. B. 8-76 after vacation of alley as per  
certified copy of the order of the Board of Supervisors  
Scale 1"=100'

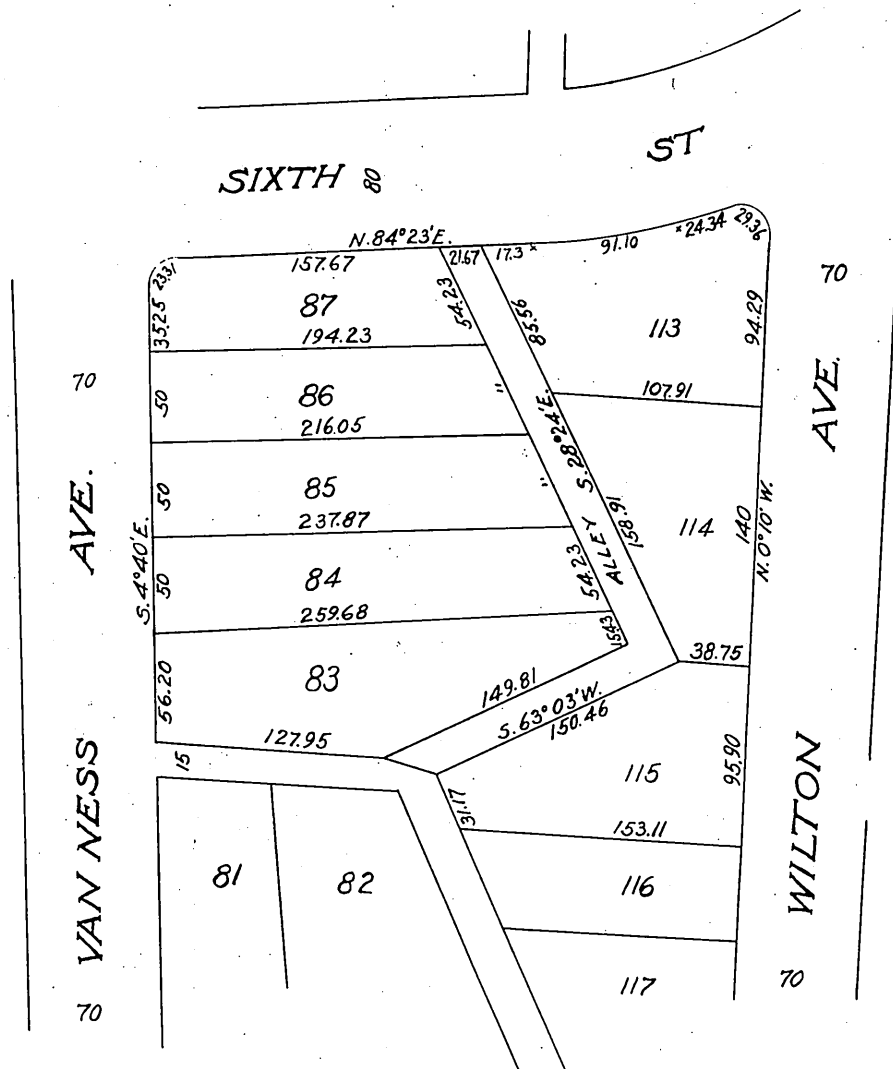

Office of the Board of Supervisors  
of Los Angeles County, California.  
Tuesday, February 6, 1906.

In Re Vacation of 20 foot Alley in Wilshire }  
Terrace, Cahuenga Valley Road District }

It is ordered that the following described alley, situate, lying and being  
in the Cahuenga Valley Road District, County of Los Angeles, State of California, to-wit:  
"Running from the Western most point of Lot 115 to the Western most point of Lot 113, and from  
the Southern most point of Lot 83 to the Northeast point of Lot 87, as shown within the col-  
ored border line of said alley, as per Map herewith attached, of Lots 81, 82, 83, 84, 85, 86,  
87, 113, 114, 115, 116, and 117, of Henry J. Brown's Wilshire Terrace, as per Map recorded in Book 8, page  
76 of Maps, in the office of the County Recorder of said County"--be and the same is hereby  
vacated and abandoned and the land therein contained restored to acreage.

Recorded at request of Barry Bras. Feb. 15-1906  
at 14 min. past 2 P.M.

*comple  
HCH*