

# MAP

OF

## BLOCK 60 AND PARTS OF BLOCKS 59 AND 61 OF THE ALAMITOS BAY TRACT

After vacation of two strips of Land marked  
Sidewalk on the Map of said Tract recorded in  
Book 5 Page 137 of Maps.

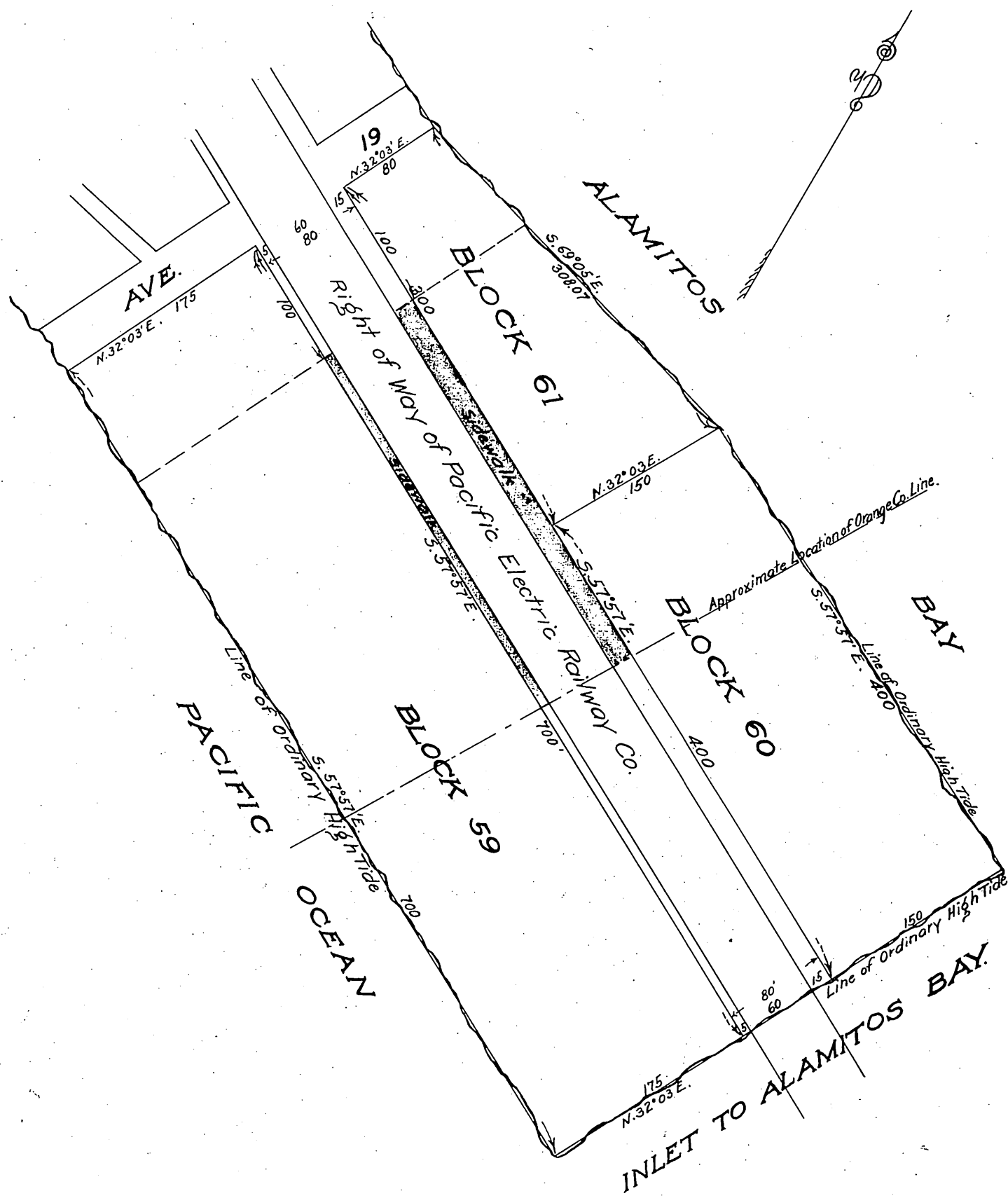

Office of the Board of Supervisors  
of Los Angeles County, California,  
Tuesday, February 20, 1906.

In re Vacation of certain "Walks" in }  
Alamitos Bay Tract, Long Beach }  
Road District.

It is ordered  
that the following described public "Walks" situate, lying and being in the Long Beach  
Road District, County of Los Angeles, State of California, to-wit: "That portion of the  
strip marked "Walk" adjoining Block 60, and that portion of Block 61, lying East of  
a line drawn parallel with and 100 feet easterly from the Easterly line of Avenue  
19, as per Map of the Alamitos Bay Tract, recorded in Book 5, Page 137 of Maps, in  
the Office of the County Recorder of said County, Also that portion of the Strip-  
marked "Walk" adjoining that portion of Block 59, of the said Alamitos Bay Tract  
lying Easterly of a line drawn parallel with and distant 100 feet Easterly from  
the Easterly line of Ave. 19 as shown by said Map: Excepting there from any portion  
lying outside the County of Los Angeles, and being all of the property on the-  
Map attached hereto and made a part hereof, within the colored border lines"  
be and the same are hereby vacated and abandoned and the land there in con-  
tained restored to acreage.

Recorded at request of T.I. & T. Co. Feb. 27.  
1906 at 57 min past 11 A.M.

copy  
H.C.A.