

MAP
OF A PORTION OF

107+130

OAK HILL PARK TRACT

M.B. 2-75

After vacation of a portion of Paseadero Monterey as shown by attached certified copy of the order of the Board of Supervisors of Los Angeles County March 2nd 1906 F.D. Hinsdale C.E.

Scale 100 ft. = 1 inch.

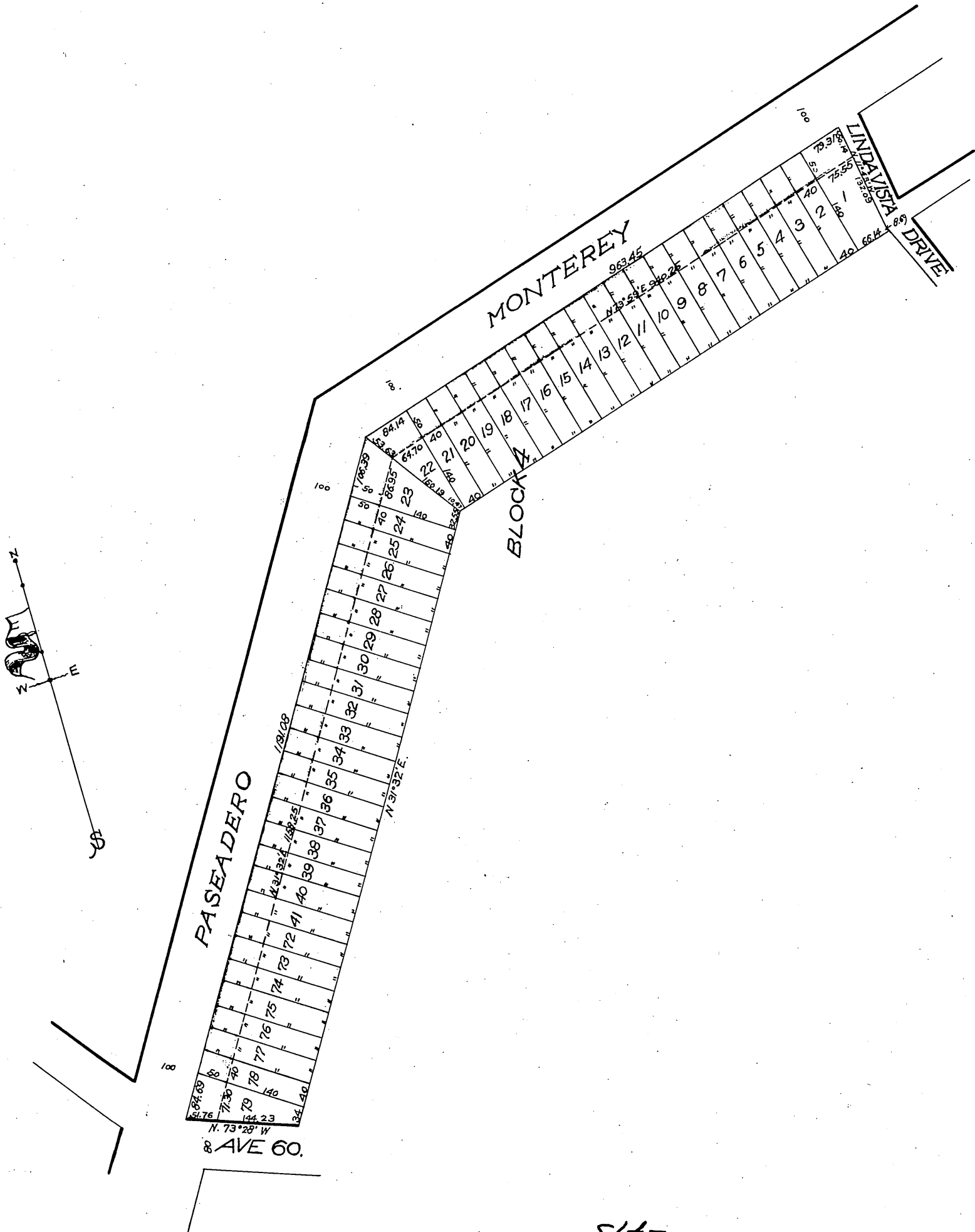

Sheet
A. 79 1/2

107-131

Office of the Board of Supervisors
of Los Angeles County, California
Tuesday, February 20, 1906.

In Re Vacation of Paseadero Monterey }
Los Angeles Road District

It is ordered that
all that portion of Paseadero Monterey from Linda Vista Drive to Avenue Sixty, in Oak
Hill Park Tract, Los Angeles Road District, County of Los Angeles, State of California, as more
particularly shown on Map hereto attached, said portion of said highway to be vacated be-
ing a fifty foot strip along the south side of said Paseadero Monterey, and the same is
hereby vacated and abandoned and the land therein contained restored to acreage.

Recorded at request of Ralph Rogers Co. Mar.
6, 1906 at 59 min. past 2 P.M. (Scale reduced to
200' = 1")

Comp
H. H.