

PLAT
SHOWING VACATION OF STREET
BETWEEN BLOCKS 13 & 14

CALIFORNIA CO-OPERATIVE COLONY
TRACT

As per attached certified copy of the order of
The Honorable Board of Supervisors

Scale 1" = 400'

Note: - Colored portion vacated.

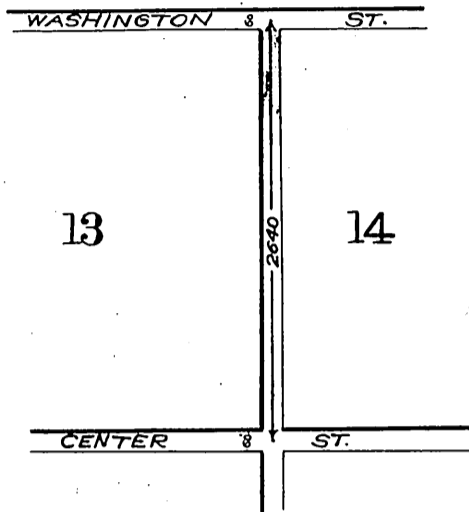

Road Book 5 - Page 519-520
Office of the Board of Supervisors
of Los Angeles County, California
November 13, 1899. -

In revocation of certain unnamed streets
in the California Co-operative Colony Tract }

It is ordered that the following resolution be and the same is hereby adopted - Resolved that the prayer of the petitioners herein be and the same is hereby granted to the following extent - First all that portion of that certain street ordered appearing on the map of said California Co-operative Colony Tract, to wit - Commencing at Washington Street, this point being the North East Corner of Block 13 and the North - West corner of Block 14 of said Tract. - Thence South between Block 13 and 14 to Center Street at South side of said Blocks 13 and 14. Second all that portion of that certain street or road appearing on the said Map commencing at the South east corner of Lot 27 of Block 17 of said Tract, and running thence South between Blocks 17 and 31 and 15-16 and 32 of said Tract to the Southern boundary of said Tract. Third - And all that certain Street or Road appearing on said Map running between Blocks 15 and 16 of said Tract and it is further ordered that the Streets or Road heretofore described be and the same are hereby vacated and abandoned and the land therein contained restored to acreage, conditioned upon the filing for record by petitioners, in the office of the County Recorder of Los Angeles County, California of a certified copy of this order attached to a map showing all property as affected by the same. On the express condition however that a right of way for a road forty feet wide be deeded to Los Angeles County along the East side of said California Co-operative Colony Tract from Washington Street to Center Street in said Tract.

Recorded at request of Natl Realty Co.
Mar. 10, 1906 at 57 min. past 12. M (Scale re-
duced to 600' = 1")