

107+140

A CORRECTED MAP OF  
 A PORTION OF  
**HIGHLAND PARK ADDITION**

(MAP BOOK 2 PAGES 69 & 70)

After vacation of a Portion of  
 Avenue 58 as shown by attached cer-  
 tified copy of the order of the  
 Board of Supervisors.

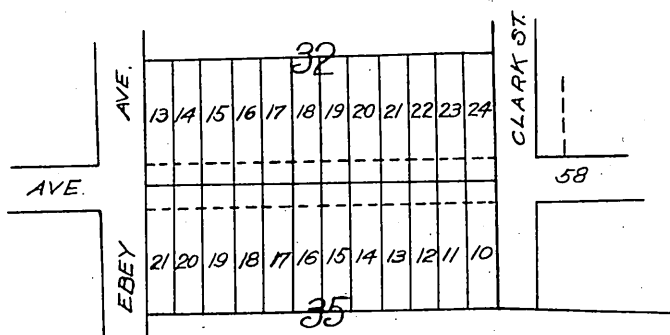

Office of the Board of Supervisors  
 of Los Angeles County, California,  
 November 14, 1904.

In Re Vacation of a Portion of Avenue 58 }  
 Los Angeles Road District. Petition }  
 J. G. Baird et al.

It is ordered that all that portion of said Avenue 58 situate in the Los Angeles Road District, County of Los Angeles, State of California, described as follows, to-wit: - "Avenue Fifty-eight (58) between Ebey Avenue and Clark Street," be and the same is hereby vacated and abandoned and the land therein contained restored to acreage.

Recorded at request of J. G. Baird. Apr 4.  
 1906 at 25 min. past 3. P.M.

Sht. O.K. A.O.K.