

→ A PORTION OF ←

BLOCK 8 RICHLAND TRACT

Recorded in
Map Book 8 Page 114
Scale 100 feet = 1 inch.

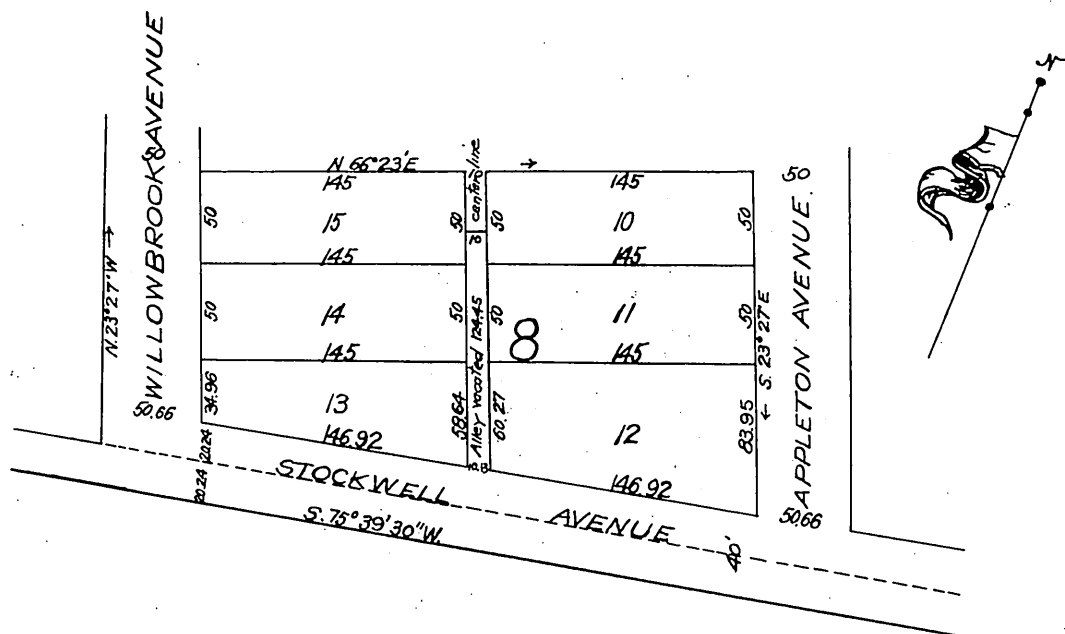

Office of the Board of supervisors
of Los Angeles County, California
Monday, April 9, 1906.

In re Vacation of an Alley in the Richland Tract, Florence Road District

It is ordered that the following described alley situate, lying and being in the Florence Road District, County of Los Angeles, State of California, To-wit: The South 124.45 feet of Alley in Block 8, Richland Tract, as recorded in Book 8, page 114, Book of Maps, Los Angeles County Records, be and the same is hereby vacated and abandoned and the land therein contained restored to acreage.

Recorded at request of I. S. Watson. Apr. 16, 1906 at 22 min. past 3. P.M.

F.O.K.
S.H. O.K.

Comp.
H.C.