

PLAT

107+140

SHOWING THE PORTION OF

M^cCLELLAN AVE. (CAMBRIDGE TRACT)

(Recorded in Book 7 Page 168 of Maps L. A. Co. Rec.)
Vacated by the Board of Supervisors April 3, 1906
Reference being made to Road Book 8 Page 385 as
per certified copy of the Original minutes herewith

Attached April 13, 1906

Thos. H. James C. E. Los Angeles County Cal.

Scale 1 inch = 100 feet

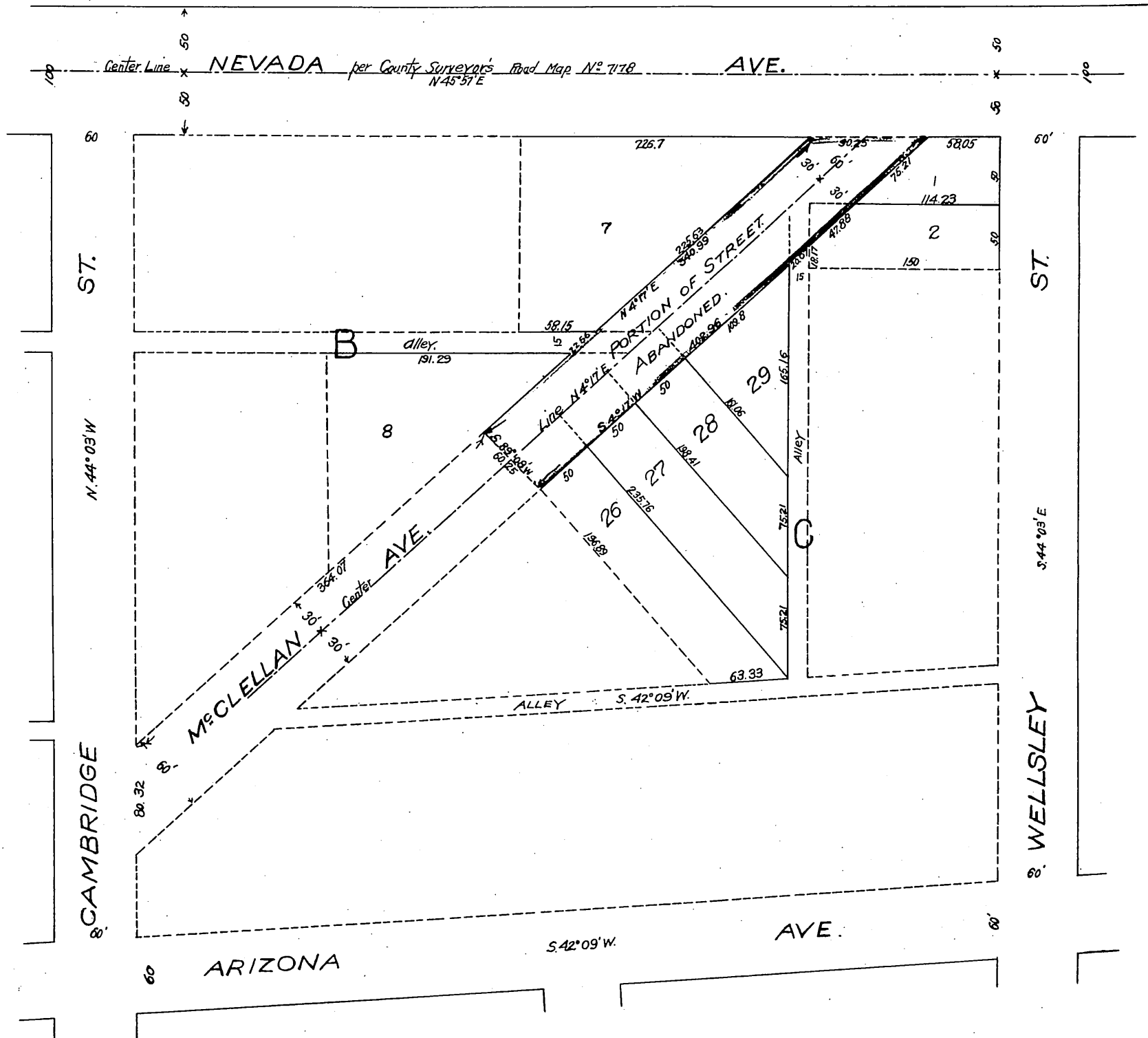
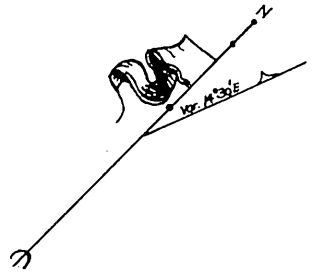

A.O.K.
Sht. O.K.

107-149

Office of the Board of Supervisors
of Los Angeles County, California
Tuesday, April 3, 1906.

In re-Vacation of a Portion of M^cClellan }
Avenue, Santa Monica Road District }

It is ordered that that portion of M^cClellan Avenue, in the Cambridge Tract, Town of Sawtelle, Santa Monica Road District, County of Los Angeles, State of California, as per Map recorded in Map Book 7, Page 168, in the office of the County Recorder of said Los Angeles County, more particularly bounded and described as follows, to wit: Commencing at a point on the Westerly boundary line of said M^cClellan Avenue three hundred and sixty-four and $\frac{7}{100}$ (364.07) feet North of the point of intersection of said Westerly boundary line of M^cClellan Avenue with the Easterly boundary line of Cambridge Street; thence North of said Westerly boundary line of M^cClellan Avenue three hundred and forty and $\frac{99}{100}$ (340.99) feet to a point in the Southerly boundary line of Nevada Avenue; thence Northeasterly along said Southerly boundary line of Nevada Avenue Ninety and $\frac{25}{100}$ (90.25) feet to a point in the Easterly boundary line of said M^cClellan Avenue; thence South along said Easterly boundary line of said M^cClellan Avenue Four Hundred Two and $\frac{96}{100}$ (402.96) feet to a point; thence Westerly Sixty and $\frac{25}{100}$ (60.25) feet in a straight line to the point of beginning; - be and the same is hereby vacated and abandoned and the land therein contained restored to acreage.

Recorded at request of owner Apr. 13, 1906
At: 5 P.M.

compt.
H. H. H.