

-Map of-

Signal Park Tract

After vacation of Palm Avenue as shown by
attached certified copy of the order of the
Board of Supervisors

-Scale 1"=100'-

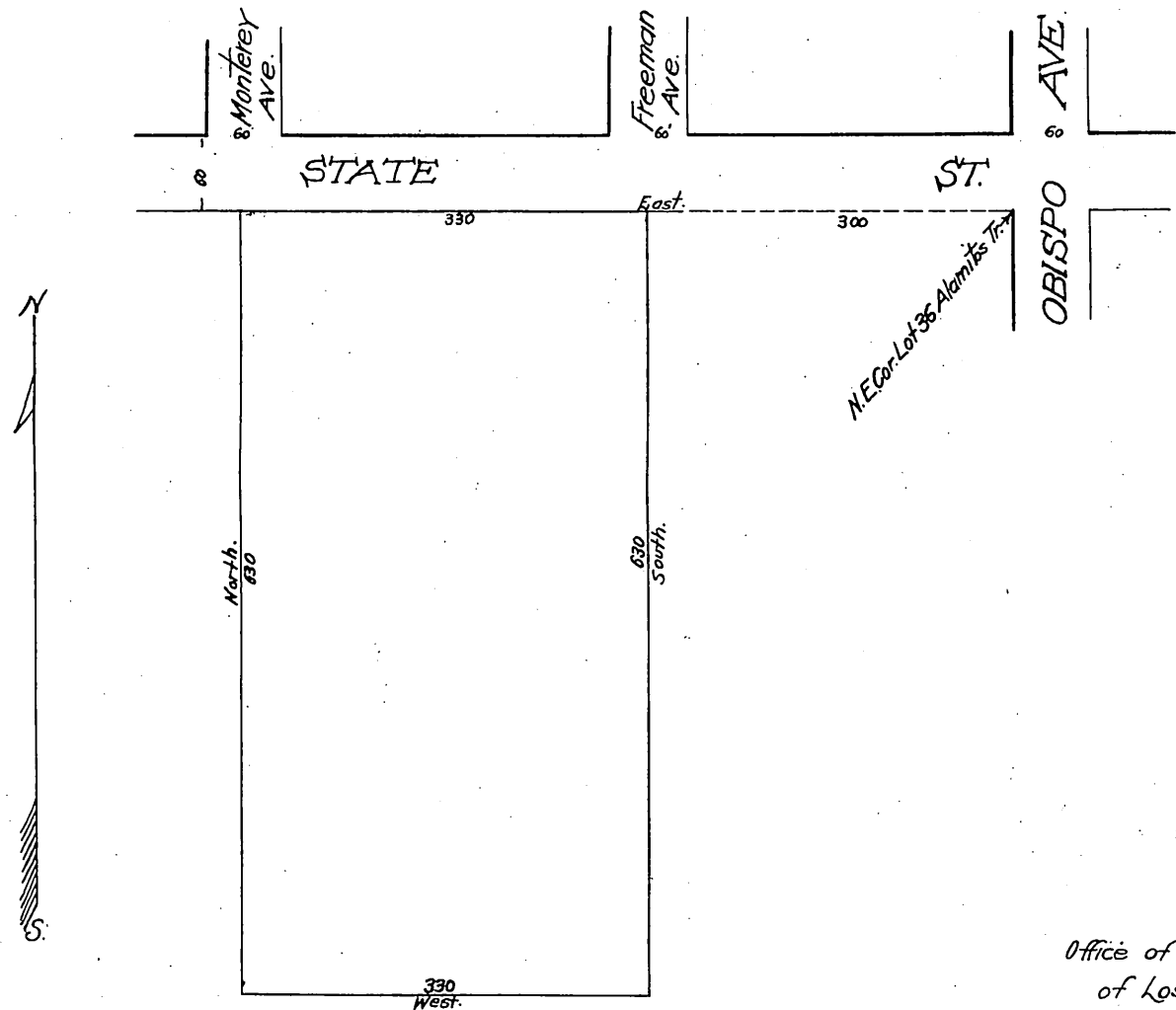

Office of the Board of Supervisors
of Los Angeles County, California
Tuesday, April 3, 1906.

In Re Vacation of Palm Avenue }
Long Beach Road District }

It is ordered that the following described public highway situate lying and being in the Long Beach Road District, County of Los Angeles, State of California, to wit: Palm Avenue: center of said Avenue beginning at the South boundary line of State Street at a point 60 feet South and 165 feet West of the Center point of intersection of Freeman Avenue with State Street; said Palm Avenue extending 600 feet South to its termination; be and the same is hereby vacated and abandoned and the land therein contained restored to acreage.

A full, true and correct copy of the original.
Recorded at request of C. Gully Jun. 26, 1906.
at 25 min. past 4 P.M. (Scale reduced to 150' = 1")

copy
H.C.G.