

PLAT

7-15

—SHOWING—

Vacation of Sunny Slope Ave betw-
 een Lot 1 Block 16 & Lot 3 Block 15
 of L.J. Rose's Sub. of Lamanda Park

→ Misc Rec. 7-38 ←

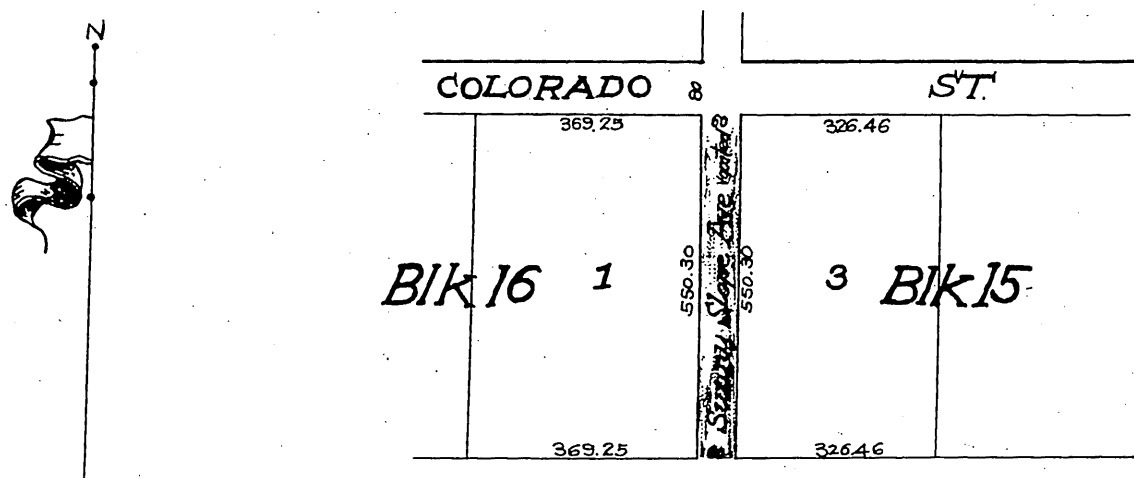

Office of the Board of Supervisors
 of Los Angeles County California
 Monday, June 25, 1906.

In Re Vacation of a Portion of }
 Sunny Slope Avenue, Sierra }
 Madre Road District }

It is ordered that the follow-
 ing described public highway, to wit: Sunny Slope Avenue between Lot One (1), Block Six-
 teen (16) and Lot Three (3), Block Fifteen (15), of L. J. Rose's Subdivision, as per Map recor-
 ded in Book 7, Page 38, Miscellaneous Records of said County, - be and the same is
 hereby vacated and abandoned and the land therein contained restored to ac-
 reage.

A full, true and correct copy of the original
 Recorded at request of T. G. & T. Co. June
 29, 1906 at 36 min. past 11 A.M.