

MAP

OF

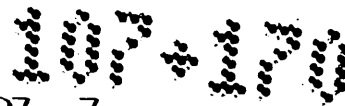

R Williams Re Plat

of the Alpine Tract

Excepting Lots 5-27, 28 & 29 after

Vacation of Alpine Avenue

Los Angeles Co, Cal.

See certified copy of the order of Board of Supervisors hereto attached

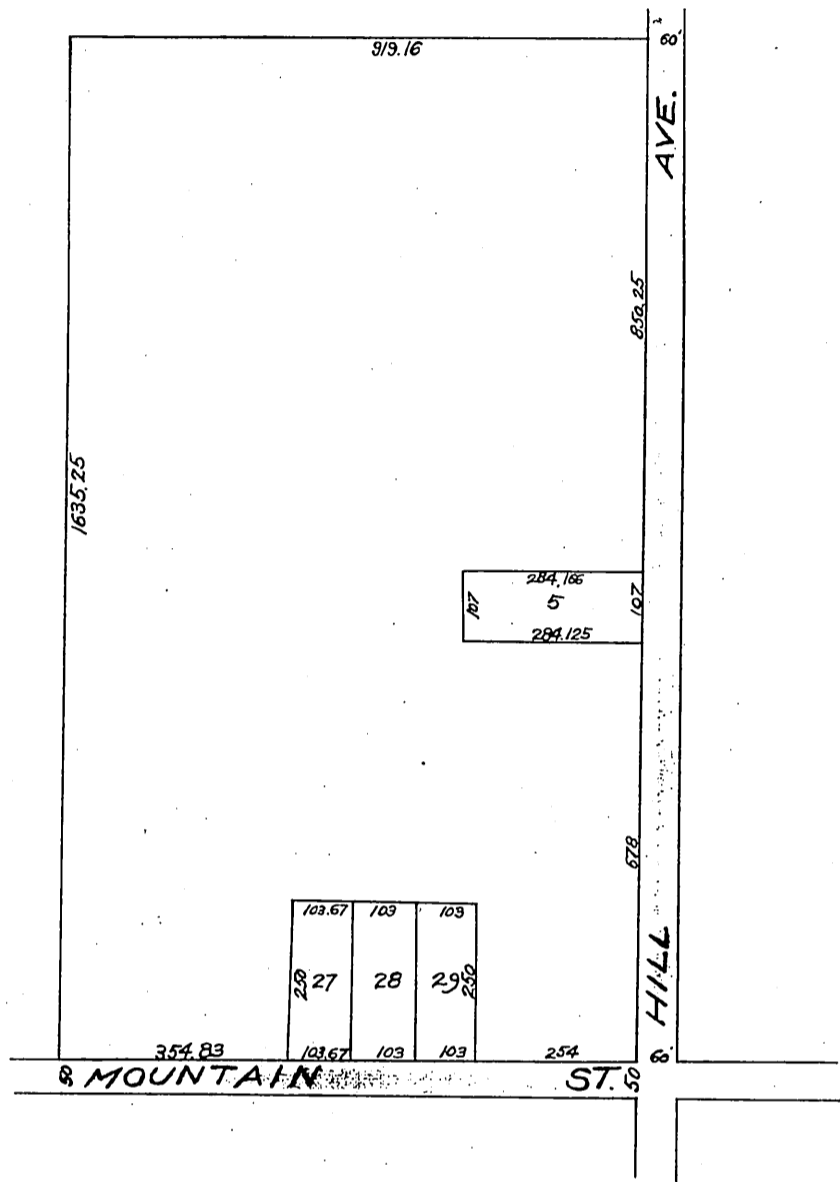

Office of the Board of Supervisors of Los Angeles County, California Tuesday, July 17, 1906.

In Re Vacation of Alpine Avenue } Sierra Madre Road District }

It is ordered that the following described public highway, situate, lying and being in the Sierra Madre Road District, County of Los Angeles, State of California, to wit: That certain street shown as Alpine Avenue on the map of R. Williams Re-plat of the Alpine Tract, recorded in Book 39, page 71 Miscellaneous Records of said County, and extending from the North line of Mountain Street to the North line of said Re-plat, - be and the same is hereby vacated and abandoned and the land therein contained restored to acreage.

Hill Ave widening D: 5697-153 D: 18-55

Recorded at request of J. H. Woodruff Jul. 19 1906 at 42 min. past 2 P.M.

A 56 sht 7

Comp 102