

Plat

Showing vacation of a 40ft. Road in El Monte Road District as passed by Board of Supervisors April 5 1904

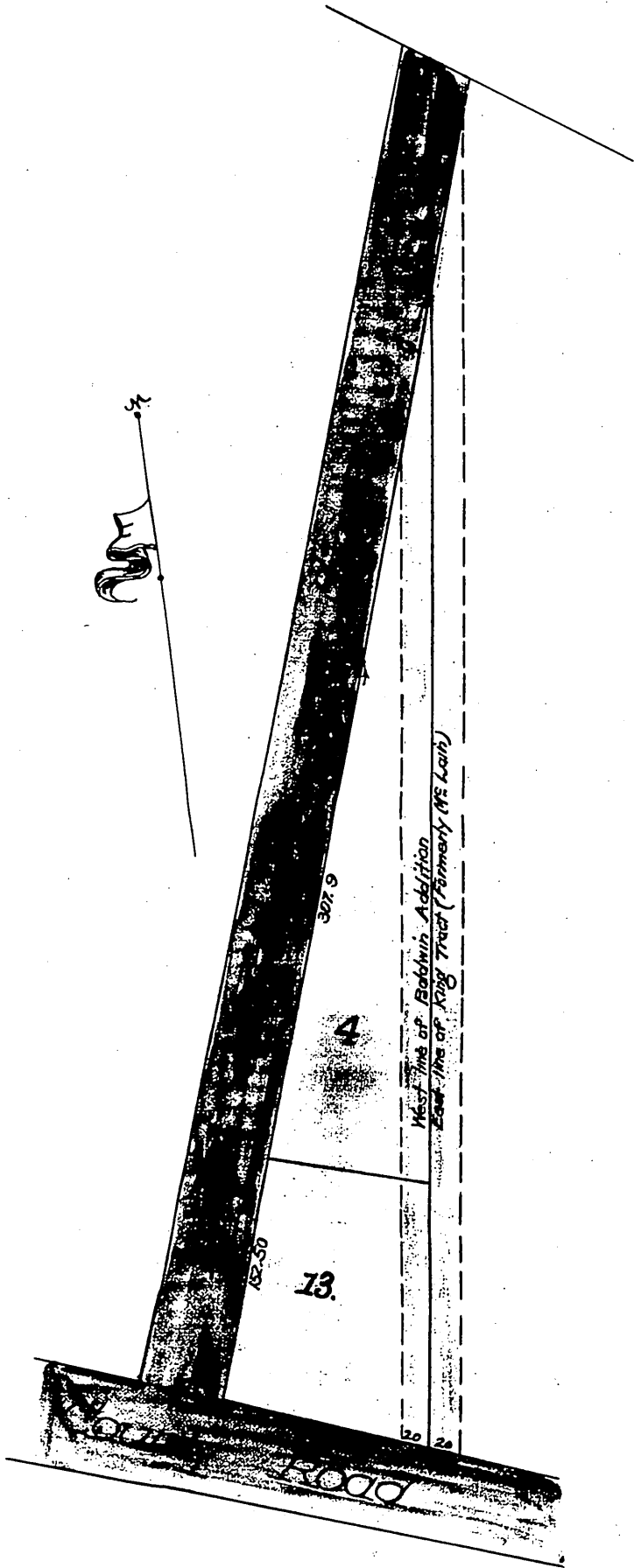

Office of the Board of Supervisors of Los Angeles County, California April 5, 1904.

In Re Vacation of a Road 40 feet wide in El Monte Road District. Petition of E. J. Baldwin et al.

It is ordered that that certain road located in the El Monte Road District, in the County of Los Angeles, State of California, and more particularly described as follows, to-wit: A strip of land 40 feet wide, i. e. 20 feet on each side of the line between the lands formerly owned by Baldwin and Mc Lain, the said strip commencing at the San Bernardino Road near El Monte Church in said District, and running northerly on the line between E. J. Baldwin and Thomas Mc Lain to where the same is intersected by the easterly line of that certain road designated "Depot Street" upon a Map recorded in Book 4, Page 3 of Maps, Records of Los Angeles County, the same being all the land lying easterly and southerly of the easterly line of said Depot Street granted by E. J. Baldwin and Thomas Mc Lain to the County of Los Angeles for road purposes on January 30, 1882, recorded in Book 87, at page 229, Deed Records of Los Angeles County, - be and the same is hereby vacated and abandoned and the land therein contained restored to acreage.

See C.S. 6687

Recorded at request of T.I. & T. Co. July 30 1906 at 11 A.M.

Shr O.K. A. O.K.