

# MAP

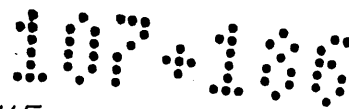

SHOWING A PORTION OF THE

## North East one quarter of Section 30 T2S R13W —S.B.M.—

After the abandonment of all of the Streets, Avenues and Alleys shown on Maps of Main Street Villa Tract recorded in Book 6 Page 169 of Maps, Main Street Villa Tract No. 2 recorded in Book 7 of Maps page 23, Jones & Ryder Tract Nos. 1 & 2 recorded in Book 5 page 141 of Maps records of Los Angeles County, State of California. By order of the Board of Supervisors of Los Angeles County, State of California at its meeting of September 4, 1906

True Courses

Scale 300 feet to one inch.

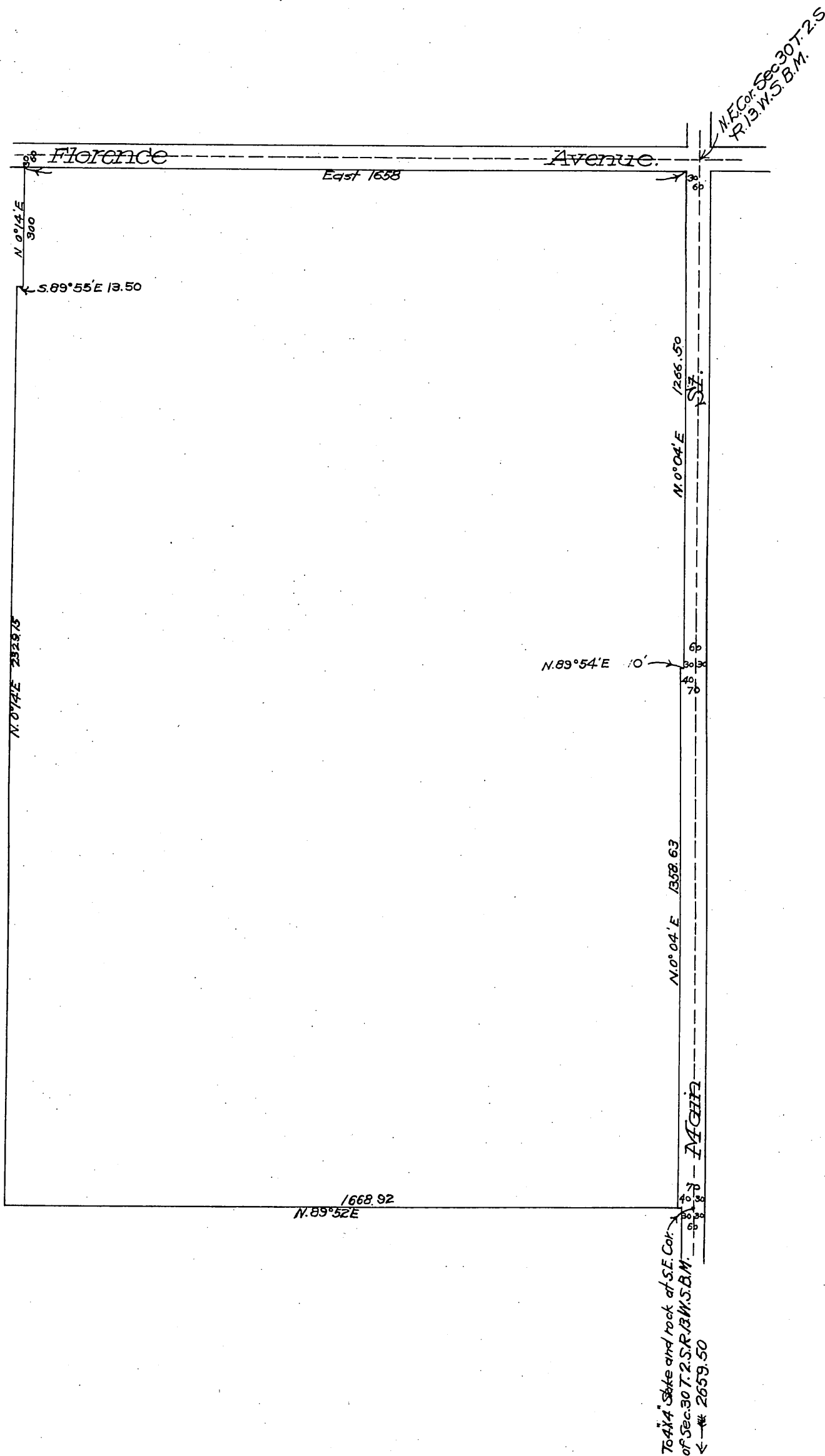
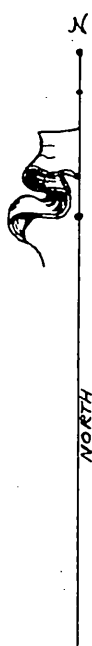

Sht & A.O.K.

Office of the Board of Supervisors  
of Los Angeles County, California.  
Tuesday, September 4, 1906.

In Revocation of Grand Avenue and  
other Streets in Green Meadows Road  
District.

It is ordered that the following describ-  
ed public highways, situate, lying and being in the Green Meadows Road District,  
County of Los Angeles, State of California, to wit: Grand Avenue, from South line  
of Florence Avenue to the South line of Main Street Villa Tract. Villa Street from  
Grand Avenue to Main Street, except the portion vacated in Moneta Avenue. --  
Artesian Street and Russell Street -- The foregoing Streets and Avenues are shown  
on map of Main Street Villa Tract recorded in Book 6 of Maps, page 169. Arthur  
Avenue from Florence Avenue to Villa Street, as shown upon map of Main Street  
Villa Tract No. 2 recorded in Book 7 of Maps, page 23. Harris Avenue from Flo-  
rence Avenue south to the Alley, as shown on map of Jones & Ryder Tracts Nos. 1  
and 2, recorded in Book 5 of Maps, page 141. Alley running from South end of  
Harris Avenue to Main Street as shown upon said maps of Jones & Ryder Tracts  
Nos. 1 and 2 recorded in Book 5 of Maps, page 141 be and the same are hereby va-  
cated and abandoned and the land therein contained restored to acreage.

Recorded at request of V. J. Rowan, Sep. 5, 1906  
at 58 min. past 11 A.M.

A 87 sht O.K.

Comp  
A.C.P.