

Portion of American Ave. vacated shown in Red color.

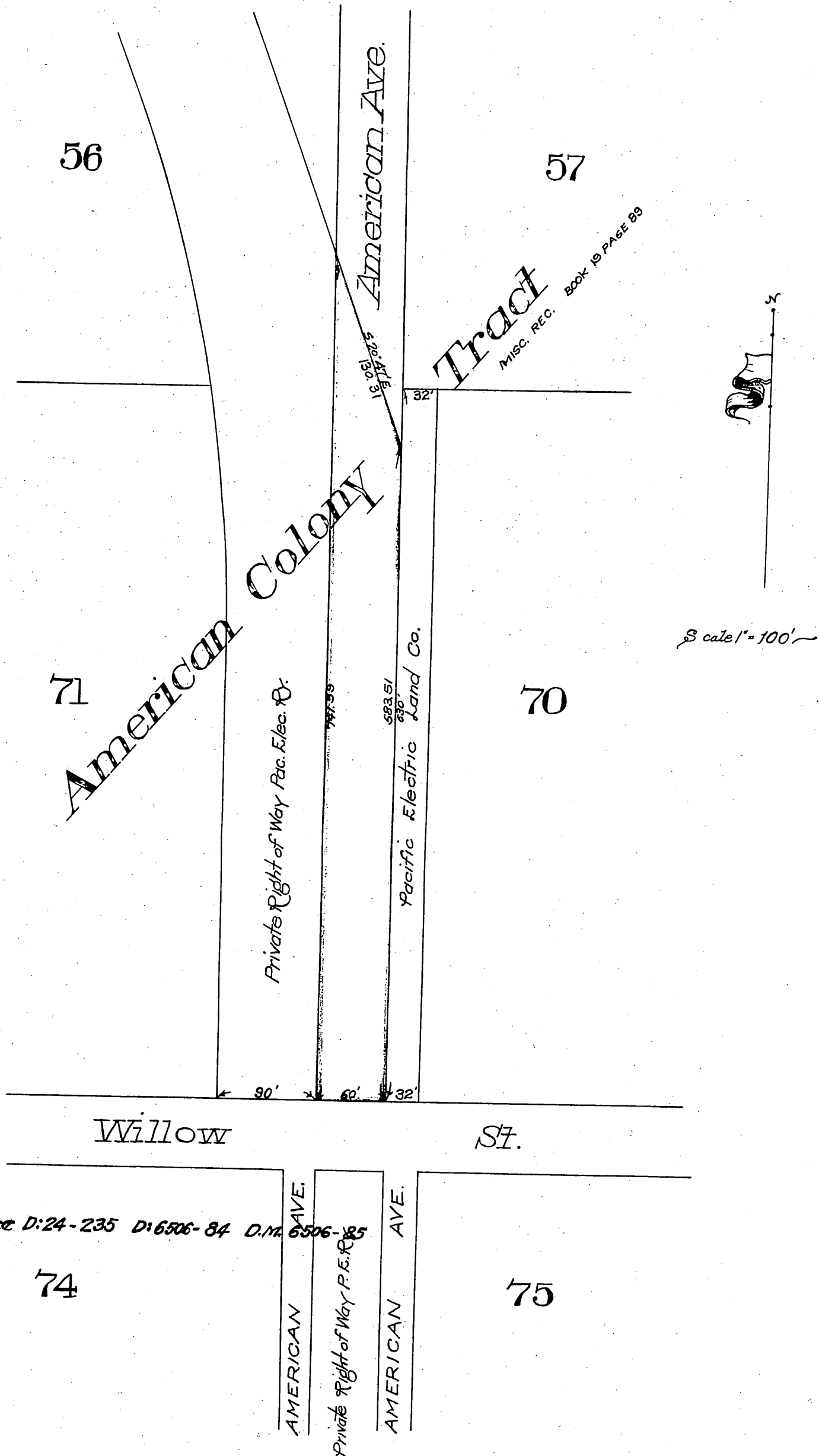

For Deed to L.A.Co. see D:24-235 D:6506-84 D:112 6506-85

Office of the Board of Supervisors
of Los Angeles County, California.
Tuesday, September 4, 1906.

In Re Vacation of American Avenue }
Long Beach Road District }

It is ordered that the following described portion of American Avenue, situate, lying and being in the Long Beach Road District, County of Los Angeles, State of California, to-wit: Beginning at the intersection of the East line of American Avenue with the North line of Willow Street, as shown on a map of the American Colony Tract recorded in Book 19, page 89, of Miscellaneous Records of said Los Angeles County, thence from said point of beginning north along the East line of American Avenue, five hundred eighty-three and fifty-one hundredths (583.51) feet to a point; thence North $20^{\circ}47'$ West across said American Avenue, one hundred sixty-nine and one-tenth (169.1) feet to a point in the West line of said American Avenue; thence South along said West line of said American Avenue, seven hundred forty-one and fifty-nine hundredths (741.59) feet to the north line of Willow Street; thence East along the north line of Willow Street, sixty (60) feet to the point of beginning — and the same is hereby vacated and abandoned and the land therein contained restored to acreage.

Recorded at request of Pac. Elec. Ry. Co.
Oct. 30, 1906 at 26 min. past 2 P.M.

copy
1/10