

Rancho Rodeo de Aguas

After vacation of certain streets and roads as per certified order of the Board of Supervisors

Scale 1 in = 15 ch.

Vac. por. of Preuss Rd. D: 25-62 Ord. 35
Vac. of Streets D: 25-279 Ord. 67

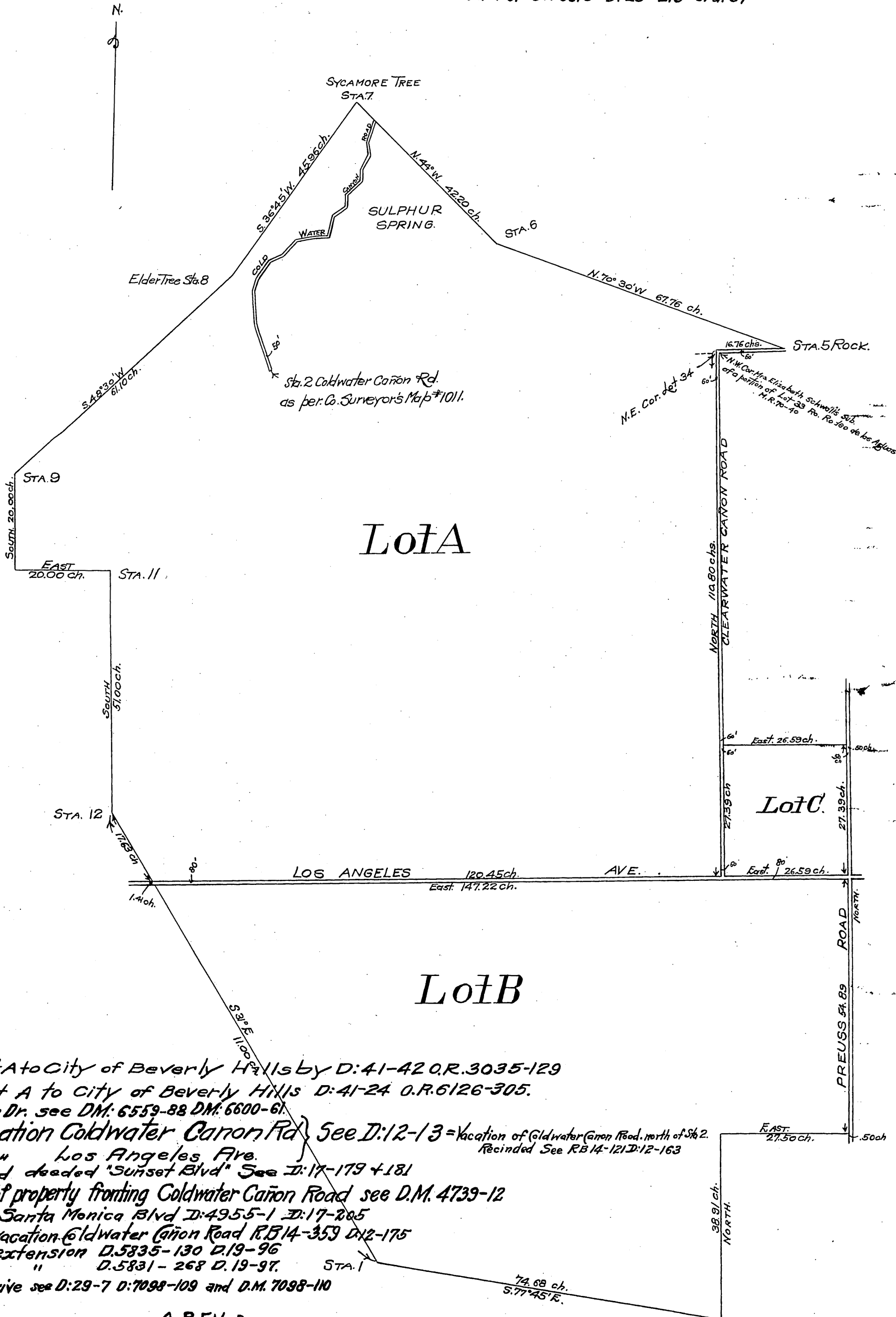

Lot A

Lot C

Lot B

- For lot A to City of Beverly Hills by D: 41-42 O.R. 3035-129
- For lot A to City of Beverly Hills D: 41-24 O.R. 6126-305.
- For Alpine Dr. see D.M. 6559-88 D.M. 6600-61
- For Vacation Coldwater Cañon Rd. See D: 12-13 = Vacation of Coldwater Cañon Road, north of St. 2. Reincided See R.B. 14-121 D: 12-163
- " " Los Angeles Ave.
- " Road deeded "Sunset Blvd" See D: 17-179 + 181
- For D.M. of property fronting Coldwater Cañon Road see D.M. 4739-12
- " Deed Santa Monica Blvd D: 4955-1 D: 17-205
- For final vacation Coldwater Cañon Road R.B. 14-359 D: 12-175
- Pico St extension D: 5835-130 D: 19-96
- " " " D: 5831-268 D: 19-97.
- Beverly Drive see D: 29-7 D: 7098-109 and D.M. 7098-110

A 85 1/2'

S-10

Office of the Board of Supervisors
of Los Angeles County, California.
Monday, November 12, 1906.

In Relocation of Cynthia Road and other
Streets in Cahuenga Valley Road District }

It is ordered that the following described public highways, situate, lying and being in the Cahuenga Valley Road District, County of Los Angeles, State of California, to-wit: 1. A road running along the north line of Farm Lots 34, 35 and 36 as said Farm Lots are shown upon a map of the Rancho Rodeo de las Aguas recorded in the office of the County Recorder of Los Angeles County, in Book No. 1, Miscellaneous Records, at pages 571 and 572, being that portion of said road included between the East line of Farm Lot 34 and the West line of Farm Lot 36, produced north. 2. A road bounded on the South by Farm Lots 22, 23, 24, 25, and 15 and on the North by Farm Lots 26, 27, 28, 29 and 30, of said Subdivision. 3. A Road bounded on the North by Farm Lot 9, and on the South by Farm Lot 4, of said subdivision. 4. A road bounded on the West by Farm Lots 5 and 8, and on the East by Farm Lots 4 and 9 of said Subdivision, and also by the prolongation of this West line at Eberle Road. 5. A Road bounded on the West by Farm Lots 29, 29 and 35, of said Subdivision, and on the East by Farm Lots 22, 30, and 34, of said Subdivision, being that portion of said road included between the north line of Farm Lot 35 and So. line of Farm Lot 23 produced east. 6. A road bounded on the East by Farm Lots 7, 13, 17, 24, 28, and 36 and on the west by Farm Lots 6, 14, 16, 25 and 27 of said Subdivision, and also on the West by Reservation Tract, being all of that said road included between the southerly line of Lot 7 produced West and the southerly line of the Reservation Tract, as shown on said map, excepting that portion thereof with in the lines of Los Angeles Avenue. 7. All those streets within and bounding the town of Santa Maria, as said Town is shown on said map recorded in Book 1, pages 571 and 572, excepting therefrom Los Angeles Avenue, otherwise known as "Wilshire Boulevard" being an east and West street running through the middle of said town. 8. That portion of Coldwater Canyon Road, as per deed recorded in Book 1284, page 125, of Deeds, records of Los Angeles County, described as a strip of land 50 feet wide, being 25 feet on each side of the following described center line: commencing at a point in the center of the present traveled road on the westerly side of the Coldwater school house in Rancho Rodeo de las Aguas; thence N. 25° 35' W. 5.85 chs. to Station 2 (the remainder of the above referred to Coldwater Canyon Road to be left in its present location joining at its lower end an easterly and westerly road which is to take the place of the present traveled road described in the next paragraph hereof) 9. That certain traveled road running across the Rancho Rodeo de las Aguas (Not deeded to the County), as per County Surveyor's Map No. 1011, and being described as a strip of land 60 feet wide, being 30 feet on each side of the following described center line. Commencing at a point in the Easterly line of Farm Lot 34, Rancho Rodeo de las Aguas, as per Misc. Records, Book 32, pages 26 and 27 - South 5.87 chs. and South 88° 45' West; 0.455 chs. from the intersection of the Southerly line of Cynthia Street and the center line of an unnamed 60 ft. Street; thence South 88° 45' West 215.45 chs.; thence South 89° 03' W. 18.00 chs.; thence S. 89° 10' W. 50.70 chs.; thence S. 76° 48' W. 2.52 chs. to Sta. 1 Coldwater Canyon Road, as per Deed Book 1284 Page 125, records of Los Angeles County; thence S. 76° 48' W. 13.13 chs.; thence S. 44° 18' W. 7.52 chs.; thence S. 76° 59' W. 22.53 chs.; thence N. 51° 04' W. 11.06 chs.; thence S. 48° 36' W. 13.04 chs. to the western boundary of the R. Rodeo de las Aguas. 10. A certain traveled road (not deeded to County) across the Rancho Rodeo de las Aguas, as per County Surveyor's Map No. 1011, and described as follows; A strip of land 60 feet wide, being 30 feet off each side of the following described center line, to-wit: Commencing at Sta. 1 - Coldwater Canyon Road, as per Deed Book 1284, Page 125; thence South 51° 47' E. 2.95 chs.; thence S. 7° 32' E. 9.40 chs.; thence S. 11° 55' E. 93.98 chs. to a point in the center line of Los Angeles Ave; thence South 11° 55' E. 54.95 chs.; thence S. 11° 55' E. 5.18 chs.; thence S. 25° 09' E. 13.17 chs.; thence S. 15° 39' E. 11.85 chs.; thence S. 33° 29' E. 3.25 chs. to the southerly boundary of the R. Rodeo de las Aguas ----- and the same are hereby vacated and abandoned and the lands therein contained restored to acreage.

Recorded at request of W.E. Punne Nov. 12,
1906 at 4 min. past 2. P.M. (Scale reduced to
20 chs. to one Inch)

copy
H.C.