

Glendale Boulevard Tract

Showing street vacated as per
attached certified copy of the order of
the Board of Supervisors.

Scale 1"=200'

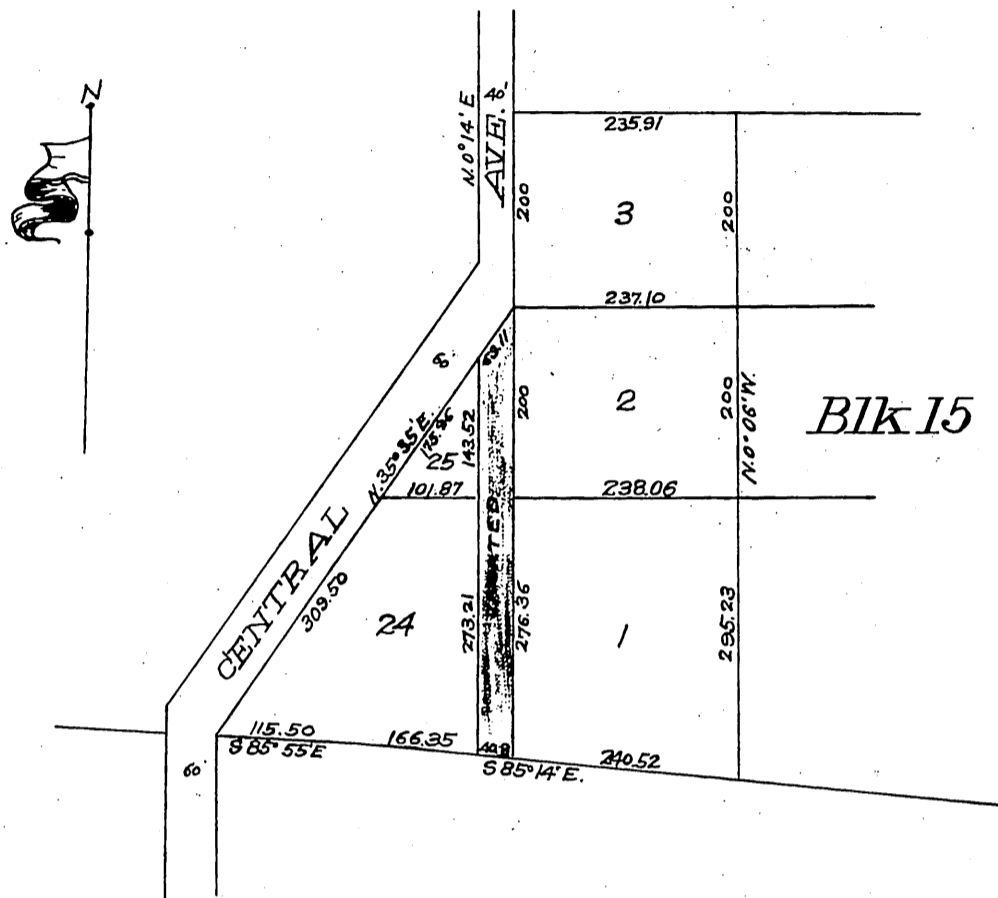

Office of the Board of Supervisors
of Los Angeles County, California
Monday, October 22, 1906.

In Revocation of a Portion of an unnamed
Road in the Los Angeles Road District.

It is ordered that the following described public highway
situate, lying and being in the Los Angeles Road District, County of Los Angeles, State of California,
to-wit: That portion of an Unnamed street which lies between the Southeastern boundary of Central
Avenue and the northerly line of Lot 23, Block 15 of the Glendale Boulevard Tract (M. B. 6-184) and also
between the westerly line of lots 1 and 2, Block 15, Glendale Boulevard Tract, and the Easterly line
of Lots 24 and 25, Block 15, Glendale Boulevard Tract; -- be and the same is hereby vacated and
abandoned and the land therein contained restored to acreage.

Recorded at request of d. C. Brand Nov. 27
1906 at 8 min. past 2. P.M.

A. T. T. A.
A. T. T. B.

S. B.

copy
A. T. T.