

410-210
 207
 187
 48

MAP

OF A PORTION OF

COPENHAGEN TRACT

After vacation of
 certain alleys as per attached certified
 copy of the order of
 the Board of Supervisors
 Scale 200'=1"

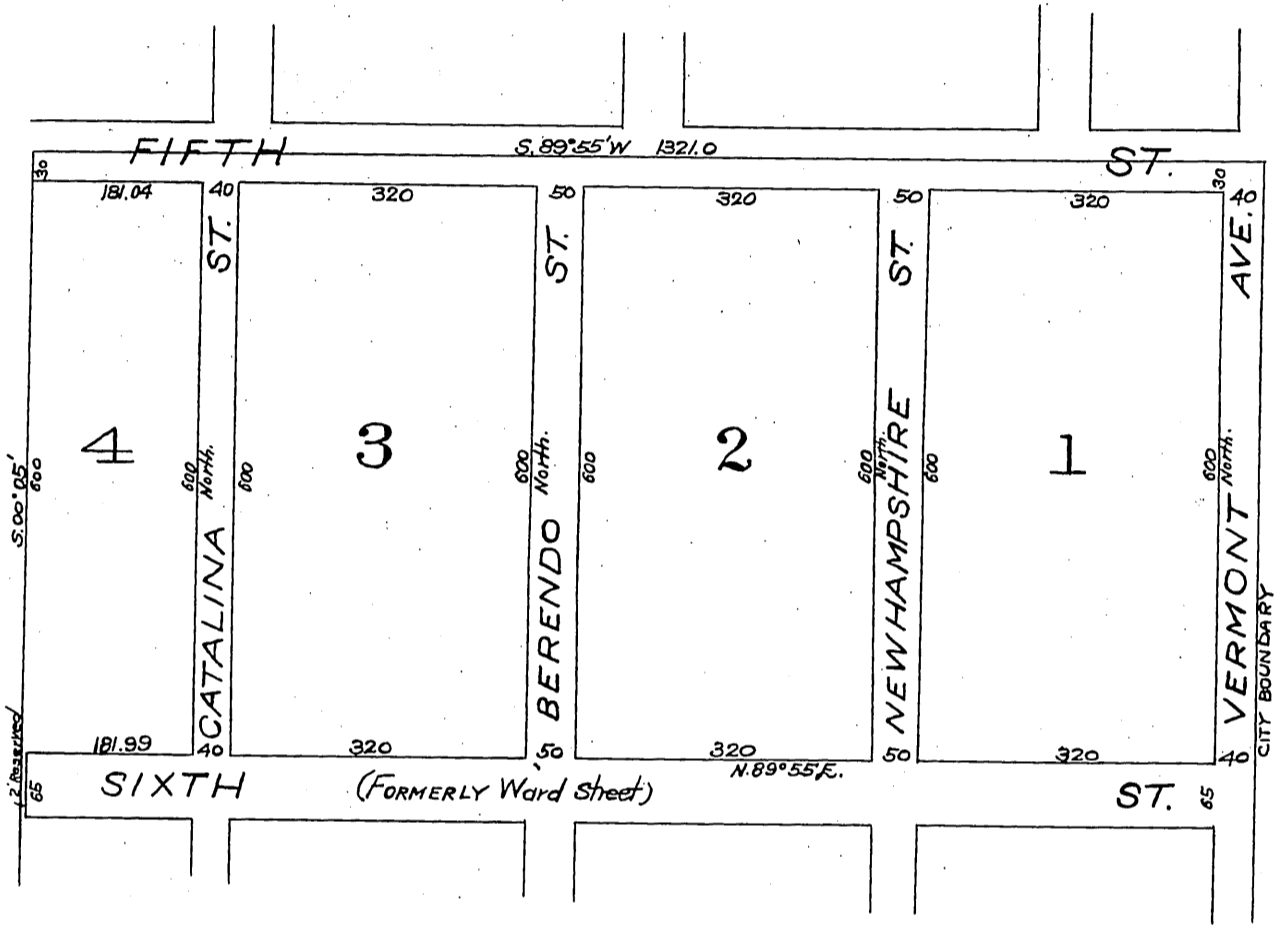

Office of the Board of Supervisors,
 of Los Angeles County, California
 Monday, October 22, 1906.

In Re-vacation of certain
 Alleys in the Copenhagen Tract
 Chuenga Valley Road District

It is ordered that the following described Alleys, situate, lying and being in the Chuenga Valley Road District, County of Los Angeles, State of California, to-wit: -----
 All the alleys in Blocks One (1), Two (2), Three (3) and Four (4) of the Copenhagen Tract, in the said County of Los Angeles, California, according to the Map recorded in Book 70, pages 17 and 18 of Miscellaneous Records in the office of the County Recorder of said County, the general route of said Alleys being as follows:
 1. The Alley or Way marked as thirty feet wide and running easterly and westerly through the center of Blocks One, Two, Three and Four of said Copenhagen Tract.
 2. - The Alleys or Ways marked twenty feet wide and running north and south through the center of Blocks One, Two, and Three of said Copenhagen Tract - be and the same are hereby vacated, discontinued and abandoned and the lands therein contained restored to acreage.

Recorded at request of C. L. Batcher Nov.
 14, 1906 at 42 min past 1 P.M.

For Deed widening Berendo St bet 5+6 sts D: 3716-8710-186
 " " " Catalina St " " D: 4635-75 D: 15-96

A.O.K.
 S. 5.

Comp
 H. C. T.