

Lots Land 6 of

Addition N^o 2 Rockdale

As Recorded in Book 55 Page 40 MR.

After vacation of certain roads
as shown by attached
certified copy of the order of the
Board of Supervisors

Scale 3ch: 1in.

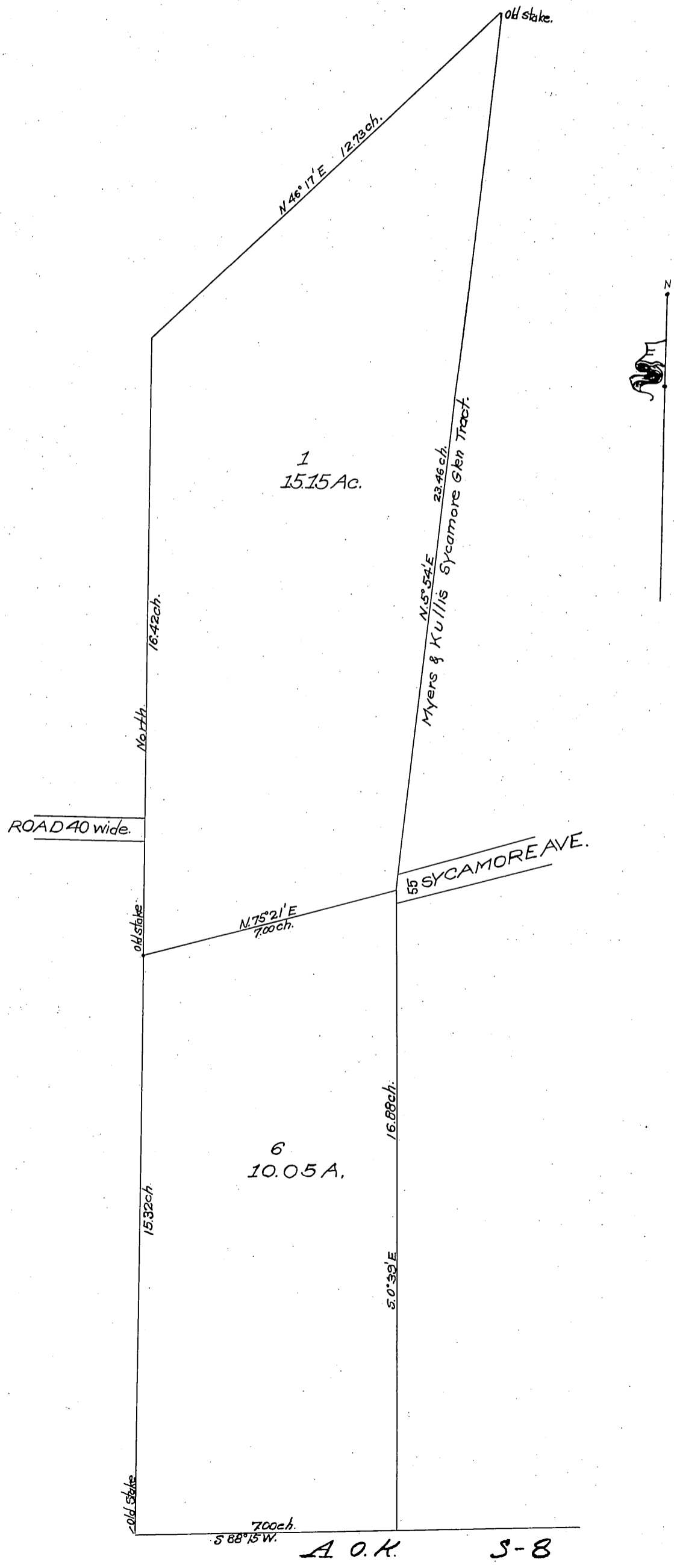

Office of the Board of Supervisors
of Los Angeles County, California.
Monday, November 26, 1906.

In Re Vacating of a Portion of }
Sycamore Avenue in Los }
Angeles Road District. }

It is ordered that said petition be granted and that the following described portion of Sycamore Avenue, situate, lying and being in the Los Angeles Road District, - County of Los Angeles, State of California, to-wit: -
All that portion of Sycamore Avenue lying westerly of the westerly line of Lot one (1) of Meyers and Kullis Sycamore Glen Tract as per Map recorded in Book 10, Page 168, - extending southerly and easterly of the westerly line of Lot Six (6) of Addition No. 2 to Rockdale, as recorded in Book 55, Page 40 of Miscellaneous - Records, extending northerly (including in portion of road or avenue to be so vacated and abandoned the strip of land 25 feet wide now used for road purposes and bounded on the West by said westerly line of said Lot Six (6) extended northerly, and included in Portion marked "Present location of Road on Map hereto attached and extending northerly to the proposed location of Road" as shown by Map hereto attached) - be and the same is hereby vacated and abandoned and the land therein contained restored to acreage.

Recorded at request of W. R. Meyers, Dec.
7, 1906 at 50 min. past 1 P.M.