

OF

Woodbury Tract

M.B. 10-16 LOS ANGELES CO., CAL.

Showing Streets vacated

Surveyed by Willhell Thomson Dec 1906

True Courses

Scale 100' to 1"

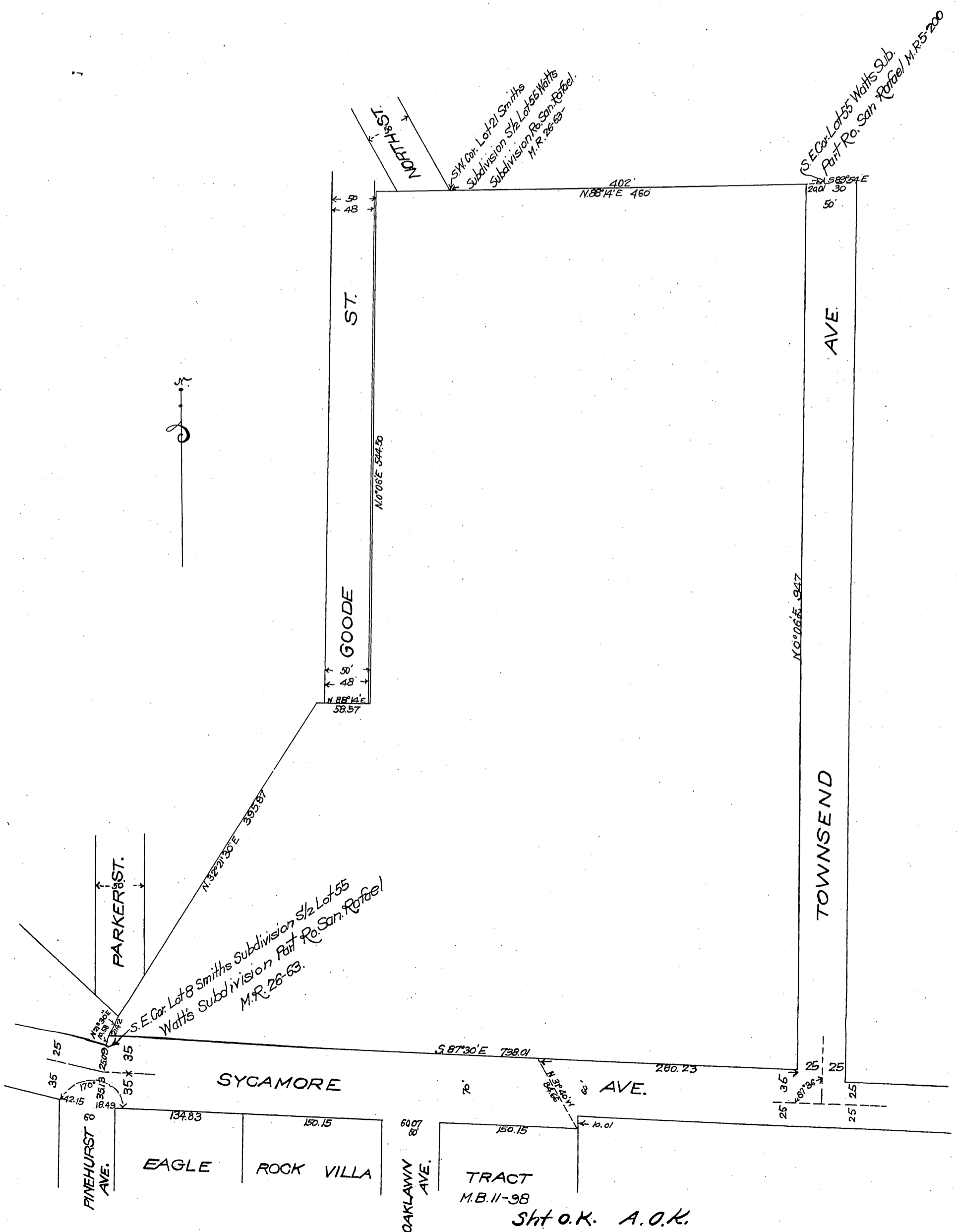

SW. Cor. Lot 21 Smiths
 Subdivision 5/2 Lot 55 Watts
 Subdivision Part San Rafael
 M.R. 26-63

SE. Cor. Lot 55 Watts Sub.
 Part Ro. San Rafael M.R. 25-200

S.E. Cor. Lot 8 Smiths Subdivision 5/2 Lot 55
 Watts Subdivision Part San Rafael
 M.R. 26-63

TRACT
 M.B. 11-98
 Sht O.K. A.O.K.

Office of the Board of Supervisors,
of Los Angeles County, California
Tuesday, January 8, 1907.

In Re vacation of Sonora Street and other
Streets in Woodbury Tract, Los Angeles Road District }

It is ordered that said petition be granted
and that the following described public highways, situate, lying and being in the Los An-
geles Road District, County of Los Angeles, State of California, to-wit: "The streets ded-
icated by the owners of the Woodbury Tract, as per map recorded in Book 10, Page 16
of Maps, in the office of the County Recorder of Los Angeles County," be and the same
are hereby vacated and abandoned and the lands therein contained restored to
acres.

Recorded at request of R. S. Walker Jr.
Jan. 11, 1907 at 17 min. past 2. P.M.

copy
H.C.