

# MAP

OF A PORTION OF

# Santa Fe Springs

After vacation of certain Highways as shown  
by attached certified copy of the Order of the

Board of Supervisors  
of Los Angeles County @  
adopted December 10<sup>th</sup> 1906

— Scale 200 ft. = 1 inch. —

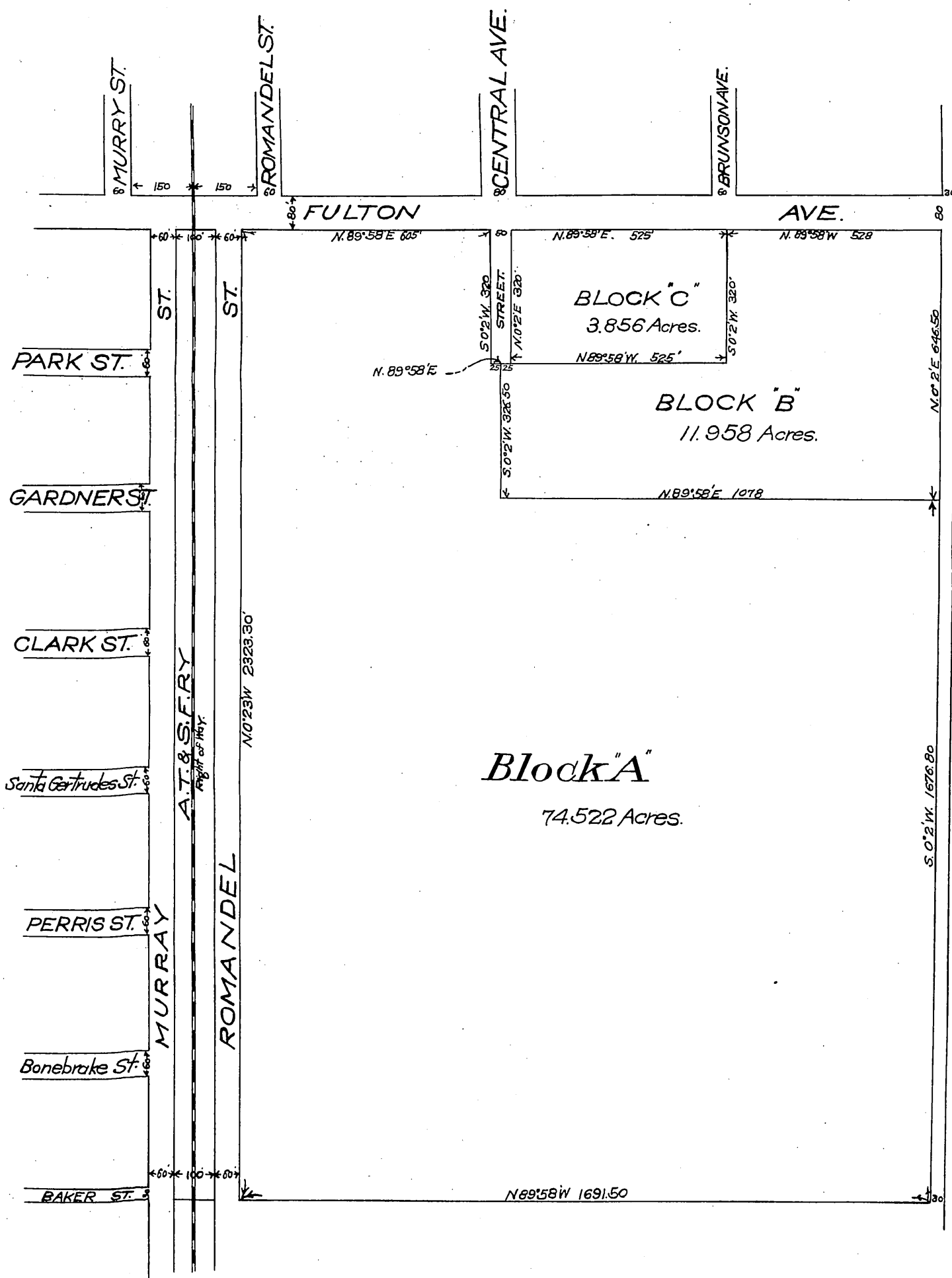

Fulton Ave. changed to Anaheim Telegraph Rd. D:13-111

Office of the Board of Supervisors  
of Los Angeles County, California.  
Monday, December 10, 1906.

In Re Vacaton of Brunson Avenue and  
other Streets and Alleys in Los Nietos Road District.

It is ordered that the following described public highways, situate, lying and being in the Los Nietos Road District, County of Los Angeles, State of California, to-wit; Brunson Avenue between Baker Avenue and Fulton Avenue; also Central Avenue, between Baker Avenue and Fulton Avenue; also Park Avenue, extending from the East of the West line projected Southerly of Block 51, to the West line of a County Road running North and South along Blocks 49, 56, 57, 64, 65, 72 and 73 of Santa Fe Springs, as per map thereof recorded in Book 26, Pages 37 to 40 of the Miscellaneous Records of said County; also Gardner Avenue extending East from the West line projected Southerly of Block 54 to said County Road; also Clark Avenue extending from the West line projected Southerly of Block 59 to said County Road; also Santa Gertrudes Avenue extending East of the West line projected southerly of Block 62 to said County Road; also Ferris Avenue extending East from the West line projected southerly of Block 67 to said described County Road; also Bonebrake Avenue extending from the west line projected southerly of Block 70, east to said County Road; also Baker Avenue extending from the west line projected southerly of Block 75 to said County Road; also all Alleys, and Roads, Avenues and Thoroughfares in that portion of said Santa Fe Springs Tract, bounded on the North by Fulton Avenue, on the South by Baker Avenue, on the West by the Westerly lines and Westerly lines projected of Blocks 51, 54, 59, 62, 67, 70 and 75 of said Tract, and on the east by said County Road, and being in Blocks 49, 50, 51, 54, 55, 56, 57, 58, 59, 62, 63, 64, 65, 66, 67, 70, 71, 72, 73, 74 and 75, of said Santa Fe Springs, as per map recorded in Book 26, pages 37 to 40, of Miscellaneous Records, — be and the same are here by vacated and abandoned and the lands therein contained restored to acreage.

Recorded at request of Pac. L & Imp. Co.  
Jan. 23, 1907 at 52 min. past 3 P.M. (Scale  
reduced to 300' = 1").

Comp. H. H.