

HARPSTER TRACT

After vacation of Lynwood Ave
as shown by attached certified or-
der of the Board of Supervisors

COLORADO STREET

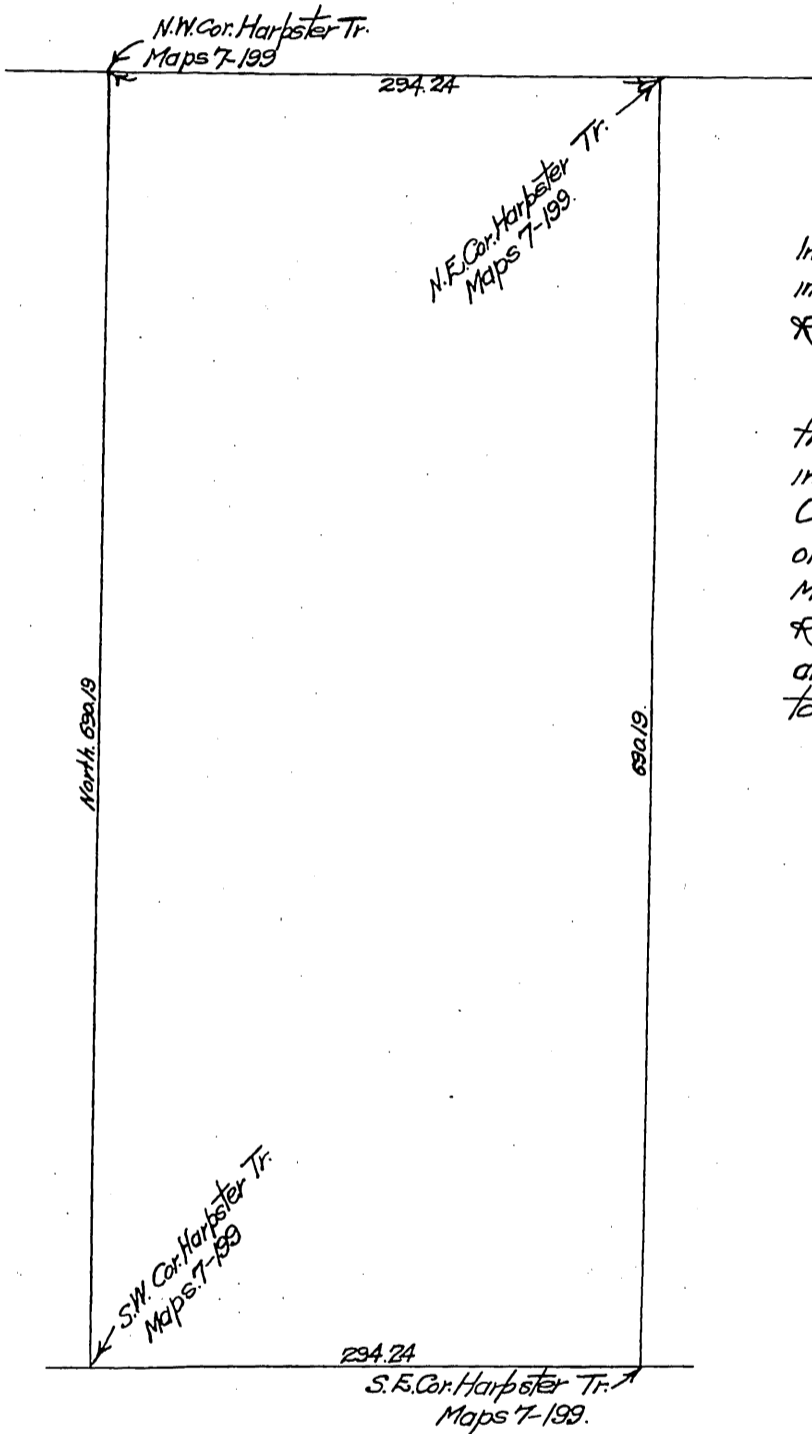

Office of the Board of Supervisors
of Los Angeles County, California
Monday, January 14, 1907.

In relocation of Lynwood Avenue
in the Harpster Tract, Sierra Madre
Road District.

It is ordered that said petition be granted and that
the following described public highway, situate, lying and being
in the Sierra Madre Road District, County of Los Angeles, State of
California, to-wit: All of Lynwood Avenue, as the same is shown
on a Map of Harpster Tract recorded in Book 7, at page 199 of
Maps, Records of Los Angeles County, in the office of the County
Recorder of said County, be and the same is hereby vacated
and abandoned and the land therein contained restored
to acreage.

Recorded at request of Edson, Fog. & Kay.
Feb. 4, 1907 at 48 min. past 10 A.M.