

of a Portion of

Section 23, T.1.S.R.14.W

Showing street vacated as per attached certified copy of the order of the Board of Supervisors Los Angeles County
Scale 1" = 200'

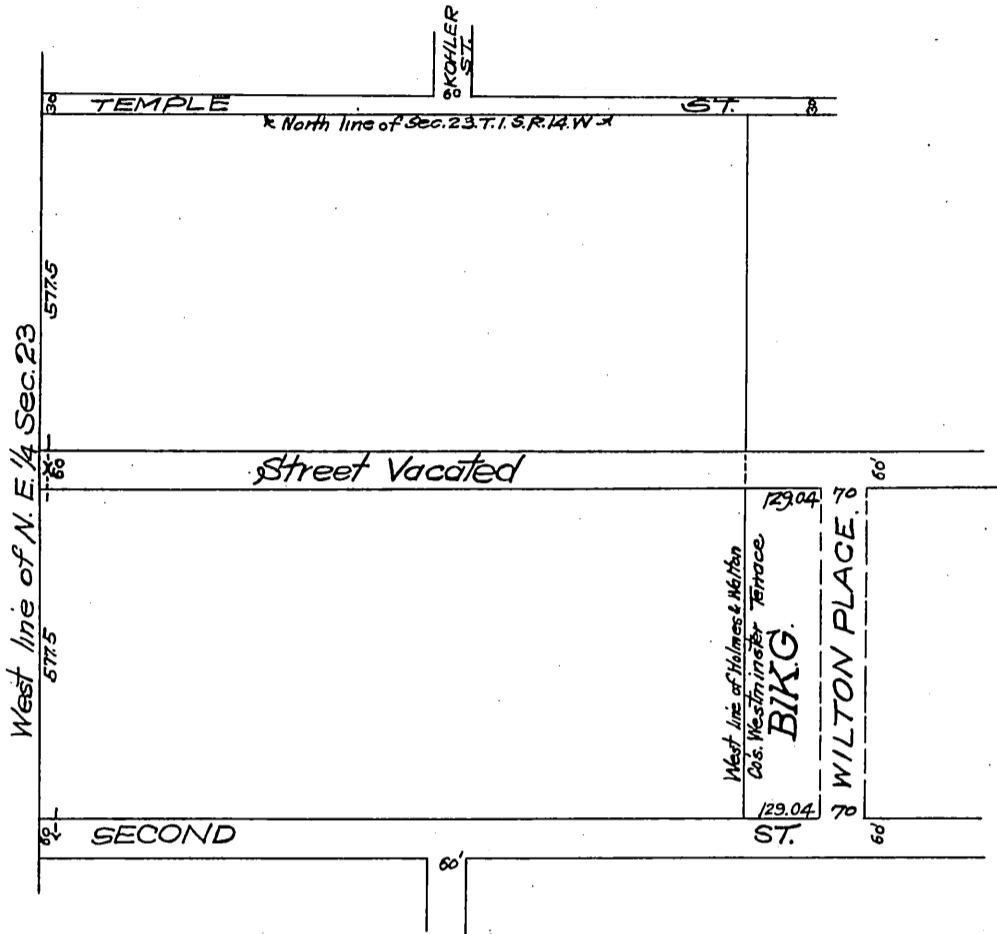

Office of the Board of Supervisors
of Los Angeles County, California
Tuesday, February 5, 1907.

In Re Vacating of an unnamed Road }
in Calhoun Valley Road District.

It is ordered that said petition be and the same is here by granted and that the following described public highway, situate, lying and being, in the Calhoun Valley Road District, County of Los Angeles, State of California, to-wit: All that part of the 60 ft. road described in Book 1200, on page 4, of Deeds, as "A strip of land in the North 70 acres of the N. E. 1/4 of Sec. 23, T. 1. S. R. 14. W." and being the South 30 feet of the North 35 acres of said 70 acres, and the North 30 feet of the South 35 acres of the said 70 acres, that lies West of the northerly production of the West line of the Holmes and Walton Co's Westminster Terrace as recorded in Book 9, at page 164 of Maps (Records of Los Angeles County) -- be and the same is hereby vacated and abandoned and the land therein contained restored to acreage.

Recorded at request of Wright & Callender Co.
Feb. 11, 1907 at 22 min past 2 P.M. (Scale
reduced to 300 feet to 1 inch)

A.O.K.
Sht. 5.

Comp
J. H. C.