

MAP

24

24

OF PORTION OF

Cahuenga Road

Vacated as shown by attached order of the Board of Supervisors of Los Angeles Co, Cal.

With property affected thereby
See Co. Surveyors Map

#6720

Scale 10^{ch} to In.

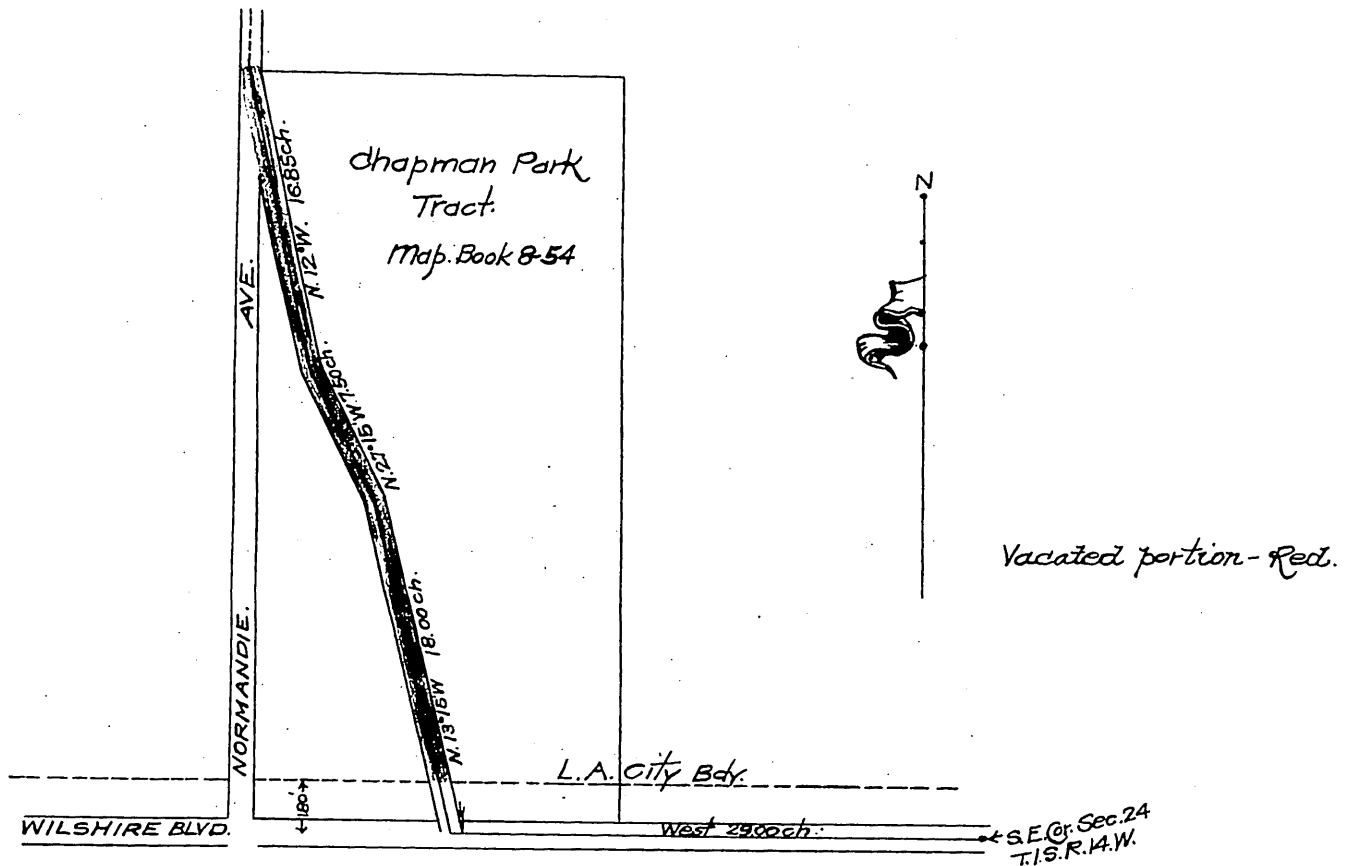

Office of the Board of Supervisors,
of Los Angeles County, California,
Tuesday, February 6, 1906.

In Re Vacation of Cahuenga Road
in Cahuenga Valley Road District

It is ordered that that certain public highway, situate, lying and being in the Cahuenga Valley Road District, County of Los Angeles, State of California, and described as follows, to-wit: "The West half of the southeast quarter of section Twenty-Four (24), Township One (1) South, Range Fourteen (14) West, S.B.M., in the County of Los Angeles, State of California: A 60 foot road running in a northwesterly direction across said property, as conveyed to the County of Los Angeles by Deed dated April 10, 1874, recorded in Book 28, page 521 of Deeds. Said road is that portion of what was then known as Cahuenga Road lying northerly of the present north line of Wilshire Boulevard and running northwesterly to Fourth Street, and is shown on map made by Frank Decouvert, County Surveyor, filed with the Board of Supervisors October 6, 1873" - be and the same is hereby vacated and abandoned and the land therein contained restored to acreage.

Recorded at request of Chapman Bros. Co.
Feb. 13, 1907 at 8 min. past 3. P.M.

stt. O.K. A.O.K

Comptroller
A.C.P.