

Panorama Tract

After vacation of Streets as per attached
certified copy of the order of the
Board of Supervisors
Scale 1" 200'

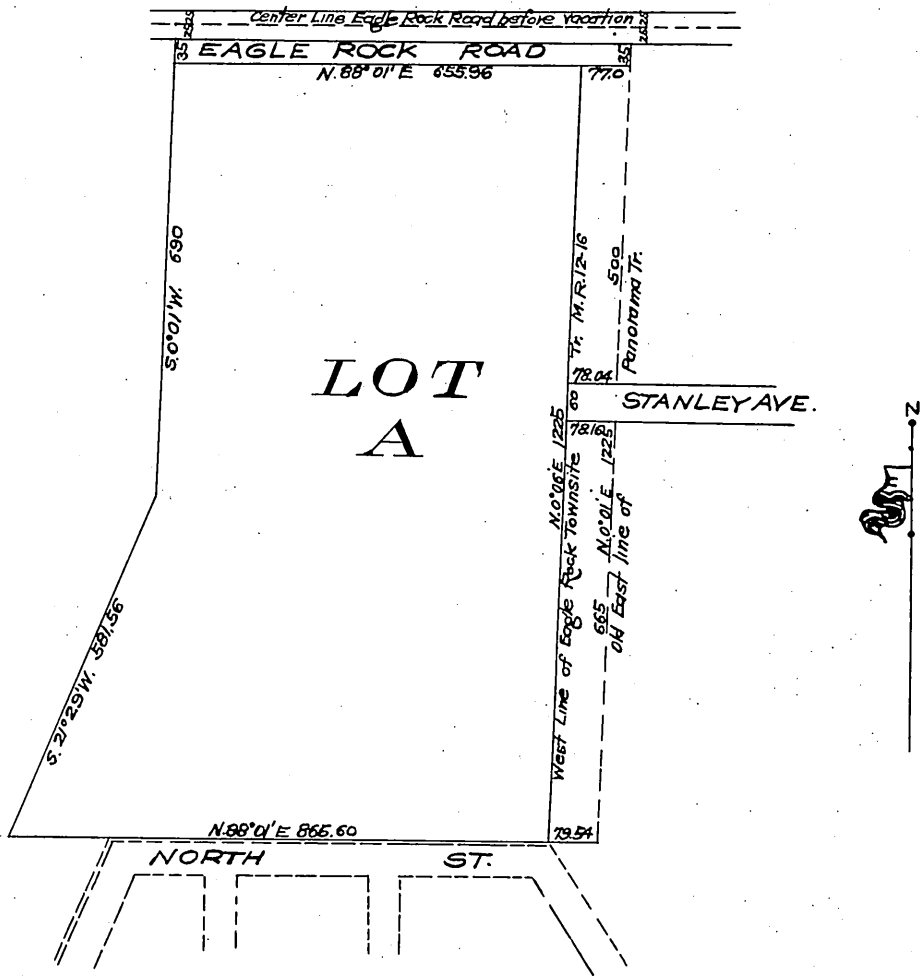

Office of the Board of Supervisors
of Los Angeles County, California.
Tuesday, February 19, 1907.

In Re Vacation of Royal Drive and other Streets
in Panorama Tract Los Angeles Road District

It is ordered that said petition be and the same is hereby granted and that the following described public highways, situate, lying and being in the Los Angeles Road District, County of Los Angeles, State of California, to-wit: Royal Drive, - Stanley Avenue, Sotsuma Avenue, - all in Panorama Tract, as per map recorded in Book 19, page 48 of Maps, records of Los Angeles County, be and the same are hereby vacated and abandoned and the lands therein contained restored to acreage.

Recorded at request of John U. Lindgren Feb.
20, 1907 at 38 min. past 3 P.M. (Scale reduced
to 300' = 1")