

MAP

#117#253

433
1907
#117

OF THAT PORTION OF

HIGHLAND Ave.

As shown on amended map of the Town of Duarte Misc. Rec. B 19. P 62 Vacated as per attached certified copy of the order of Bd. of Supervisors of Los Angeles Co., Cal.

Scale 1"=200'

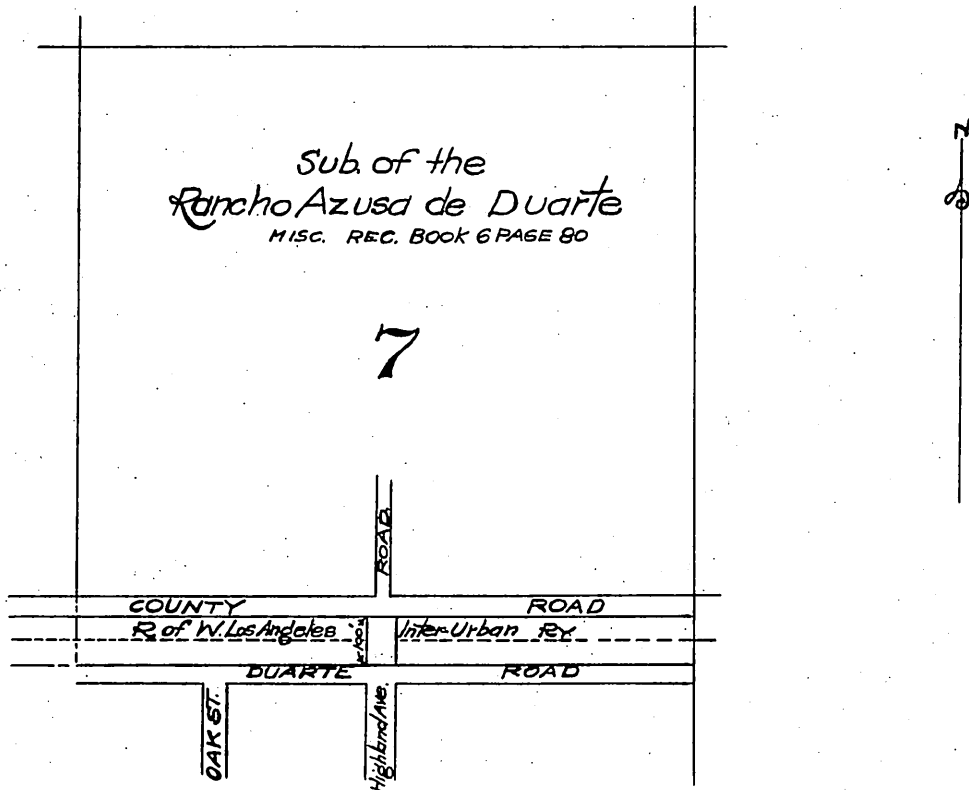

Office of the Board of Supervisors
of Los Angeles, County, California.
Tuesday, March 5, 1907.

In Re Vacation of Northern Extension
of Highland Avenue, Duarte Road District

It is ordered that said petition be and the same is hereby granted and that the following described public highway, situate, lying and being in the Duarte Road District, County of Los Angeles, State of California, to wit: - Being the northern extension of Highland Avenue, as shown upon Amended map of the Town of Duarte, recorded in Book 19 of Miscellaneous Records of Los Angeles County, California, at page 62 thereof, said Extension of Highland Avenue beginning at the North line of Duarte Avenue, as shown on said map, and extending northerly one hundred (100) feet - be and the same is hereby vacated and abandoned and the land therein contained restored to acreage.

Recorded at request of Grantee Mar. 12, 1907
at 24 min. past 2 P.M. (Scale reduced to 100'=1').

Sht O.K.
F. O.K.

Camp 250