

REPLAT  
OF A PORTION OF THE

# FLORENTINE TRACT

As per map recorded in Book 28 Page 57 Records of Los Angeles County, Cal. Showing the vacation of Blocks & Streets West of Manchester Street, and North of Manchester Avenue, as per order of the Board of Supervisors in their meeting of Feb. 19<sup>th</sup> 1907

Scale 1"=200'

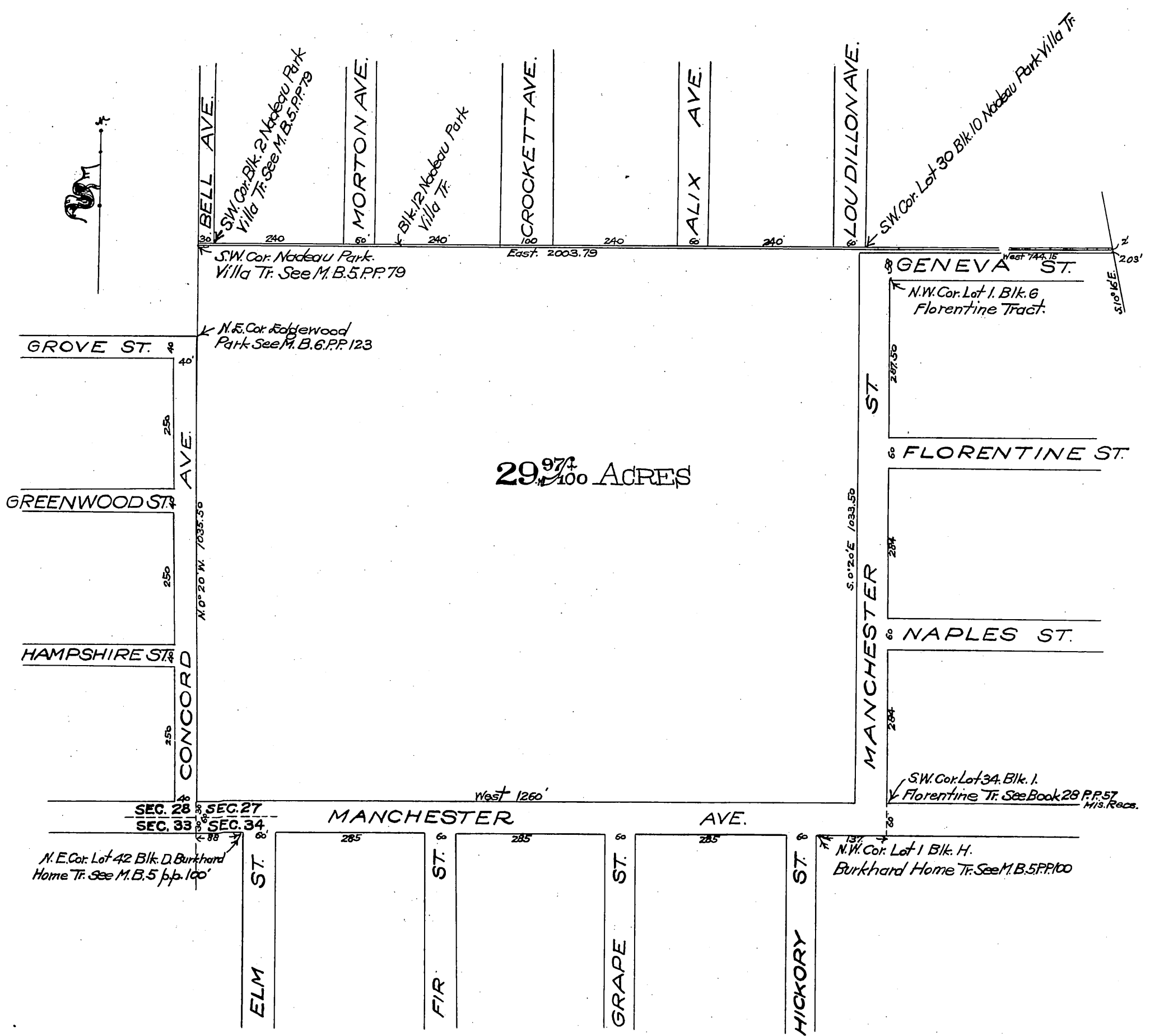

Sht. & K.  
A. O. K.

Office of the Board of Supervisors  
of Los Angeles County, California.  
Tuesday, February 19, 1907.

In Re Vacation of Naples Street  
and other Streets in Florentine  
Tract, Florence Road District }

It is ordered that said petition be  
and the same is hereby granted and that the following described public highways, situate,  
lying and being in the Florence Road District, County of Los Angeles, State of California,  
to-wit:

All streets in the Florentine Tract lying North of the north line of the County Road and west  
of the west line of Manchester Street, viz: Naples Street, Florentine Street, Geneva Street  
and Glasgow Street; a map of said Florentine Tract being recorded in Book 28, Page 27,  
Miscellaneous Records of said County, be and the same are hereby vacated and abandon-  
ed and the lands therein contained restored to acreage.

Recorded at request of Geo. H. Peck. Mar.  
19, 1907 at 4 min. past 1 P.M.

Sht. O.K.  
A. O.K.