

OF A PORTION OF

# Original Town <sup>OF</sup> Alosta

(MR16-21)

After vacation of a portion of Grand Ave.  
as shown by attached certified copy of the  
order of the Board of Supervisors

Scale 100'-1"

Note: Portion colored red Vacated.

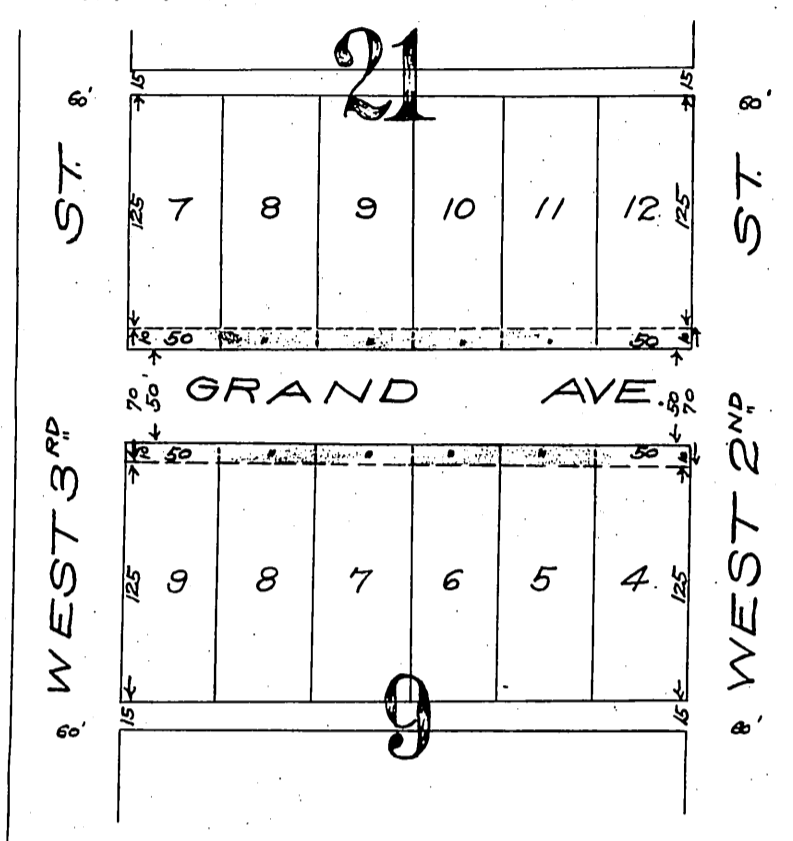

Office of the Board of Supervisors.  
of Los Angeles County, California  
Tuesday, March 19, 1907.

In <sup>the</sup> Vacation of Portions of Grand Avenue }  
Glendora Road District

It is ordered that said petition be granted and that the following described public highway, situate, lying and being in the Glendora Road District, County of Los Angeles, State of California, to-wit: The northerly ten (10) feet and the southerly ten (10) feet of Grand Avenue between the westerly intersections of West 2<sup>nd</sup> Street and the easterly intersections of West 3<sup>rd</sup> Street therein, in the Town of Alosta,--be and the same is hereby vacated and abandoned and the land therein contained restored to acreage.

Recorded at request of B. B. Bidwell, Mar 25  
1907 at 50 min. past 12 M.