



-MAP-

OF PORTIONS OF THE

WESTERN ADDITION TRACT.

In the County of Los Angeles, State of California, as per map recorded in Book 16 Page 33 & 34 Miscellaneous Records, after the abandonment of portions of 8th Street, 11th Street, 12th Street and Alta Avenue, by the Board of Supervisors of the County of Los Angeles, State of California at its meetings held on March 5th 1907 and April 15th 1907 Certified copies of the proceedings of said Board of Supervisors in reference thereto are hereto attached Scale 1 inch to 250 feet.



Northwest Corner of lots 66 Western Addition Tract as per Book 16 Page 33 & 34 Mis. Rec.

Northerly line of lots 35 and 47 Western Addition Tract as per Book 16 Page 33 & 34 Mis. Rec.

Southwest Corner of lot 67 Western Addition Tract as per Book 16 Page 33 Mis. Rec.

Southeasterly Corner of lot 11 Western Addition Tract as per Book 16 Page 33 & 34 Mis. Rec.

SW Corner of lots 23 Western Addition Tract as per Book 16 Page 33 & 34 Mis. Rec.
Southeast Corner lot 23 Western Addition Tract as per Book 16 Page 33 & 34 Mis. Rec.
Southeasterly Corner lot 22 Western Addition Tract as per Book 16 Page 33 & 34 Mis. Rec.

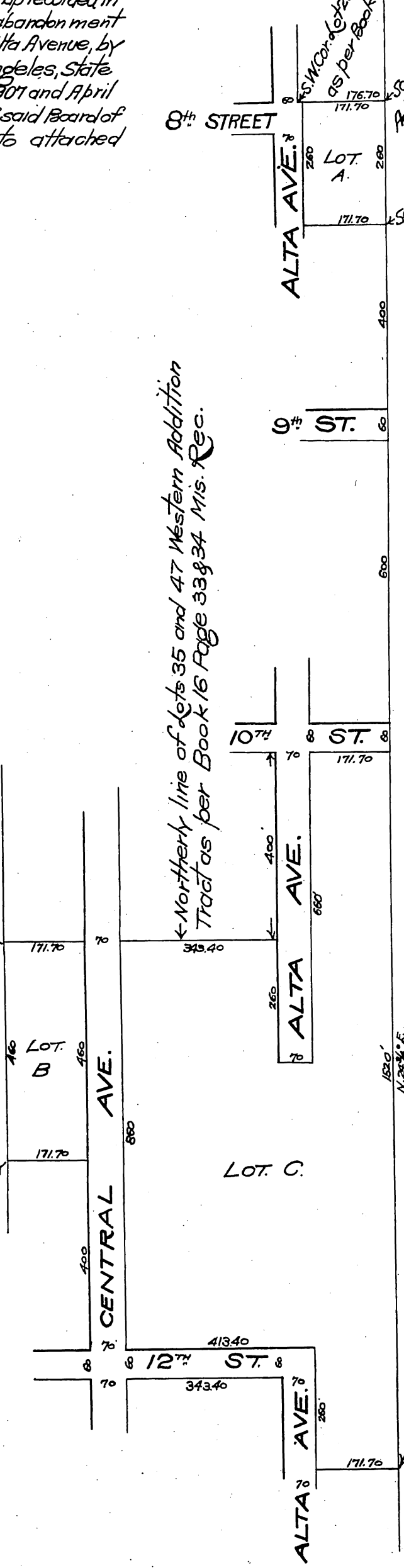

Office of the Board of Supervisors
of Los Angeles County, California
Tuesday, March 5, 1907.

In Re Vacation of 8th Street, 11th Street and 12th
Street in Western Addition Tract, Ballona Road District

It is ordered that said
petition be and the same is hereby granted and that the following described
public highways, situate, lying and being in the Ballona Road District, County of
Los Angeles, State of California to-wit: - 8th Street and 12th Street from the east-
only line of Western Addition Tract to the easterly line of Alta Avenue; 11th Street,
from the easterly line to the westerly line of the said Western Addition Tract, except
those portions of Alta Avenue and Central Avenue crossing same -- Said Western
Addition Tract is recorded in Book 16, Page 33, Misc. Rec. -- be and the same are
hereby vacated and abandoned and the lands therein contained restored to coverage.

Office of the Board of Supervisors.
of Los Angeles County, California
Tuesday, April 15, 1907.

In Re Vacation of Portions of Alta
Avenue, Ballona Road District

It is ordered that said petition be and the same is hereby granted and
that the following described public highway, situate, lying and being in the Ballona
Road District, County of Los Angeles, State of California, be and the same is hereby
vacated and abandoned and the land therein contained restored to coverage, to-wit: -
All that portion of Alta Avenue shown on the map of Western Addition Tract re-
corded in Book 16, at pages 33 & 34, Miscellaneous Records of Los Angeles County, ly-
ing between the North line of 12th Street and the south line of 11th Street. Also, so much of
those two certain five (5) foot strips of land described in Bond from Charlotte May
Krueder Marsh et al. recorded in Book 2906, page 95 of Bonds in office of the County
Recorder of Los Angeles County, which lies between the South line of 11th Street and the
North line of 12th Street; - said foregoing 5-foot strips of land also being a portion of
Alta Avenue --

Recorded at request of Emil Firth Apr. 18
1907 at 50 min. past 2 P.M.

COUNTY ENGINEERS COPY

Sht. 22-D-45
#504

~~STATE~~

107