

# MAP

of a portion of  
The Subdivision of the Ro. Addition to  
San Jose and a portion of the Ro. San Jose.  
Los Angeles Co., Cal.

After vacation of a certain street as shown  
by attached certified copy of the order of  
The Board of Supervisors  
of Los Angeles Co., Cal.

Scale 10<sup>000</sup> to 1 inch

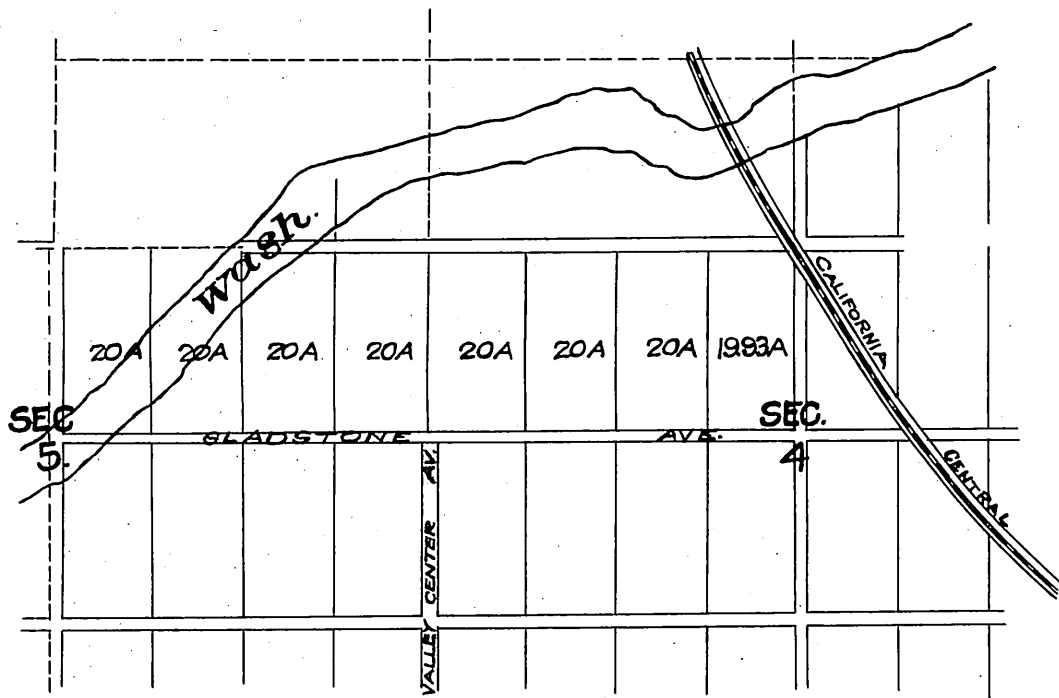

Office of the Board of Supervisors  
of Los Angeles County, California  
Monday, April 8, 1907.

In Re Vacation of "Valley Center" Road,  
In Glendora Road District.

It is ordered that said petition be and  
the same is hereby granted and that the following described road, situate, lying and being in the  
Glendora Road District, County of Los Angeles, State of California, to-wit:  
All that portion of that street or road known as "Valley Center" commencing at the north line of "Gladstone"  
Ave. Road, and thence north one-fourth mile to a road designated as "Allen" Street, as shown on  
map of a portion of the subdivision of the Ro. Addition to San Jose and a portion of the Ro. San  
Jose, --- be and the same is hereby vacated and abandoned and the land therein contained res-  
tored to acreage.

Recorded at request of R. E. Davis  
Apr. 30, 1907 at 50 min. past 1 P.M.