

MAP

107-072

212
87178
1213
A804

SHOWING A PORTION OF THE

GLEN EYRIE TRACT

MR. 6760

After the vacation of part of Forest Ave.
as per attached certified copy of the order
of the Board of Supervisors

Scale 1" = 100'

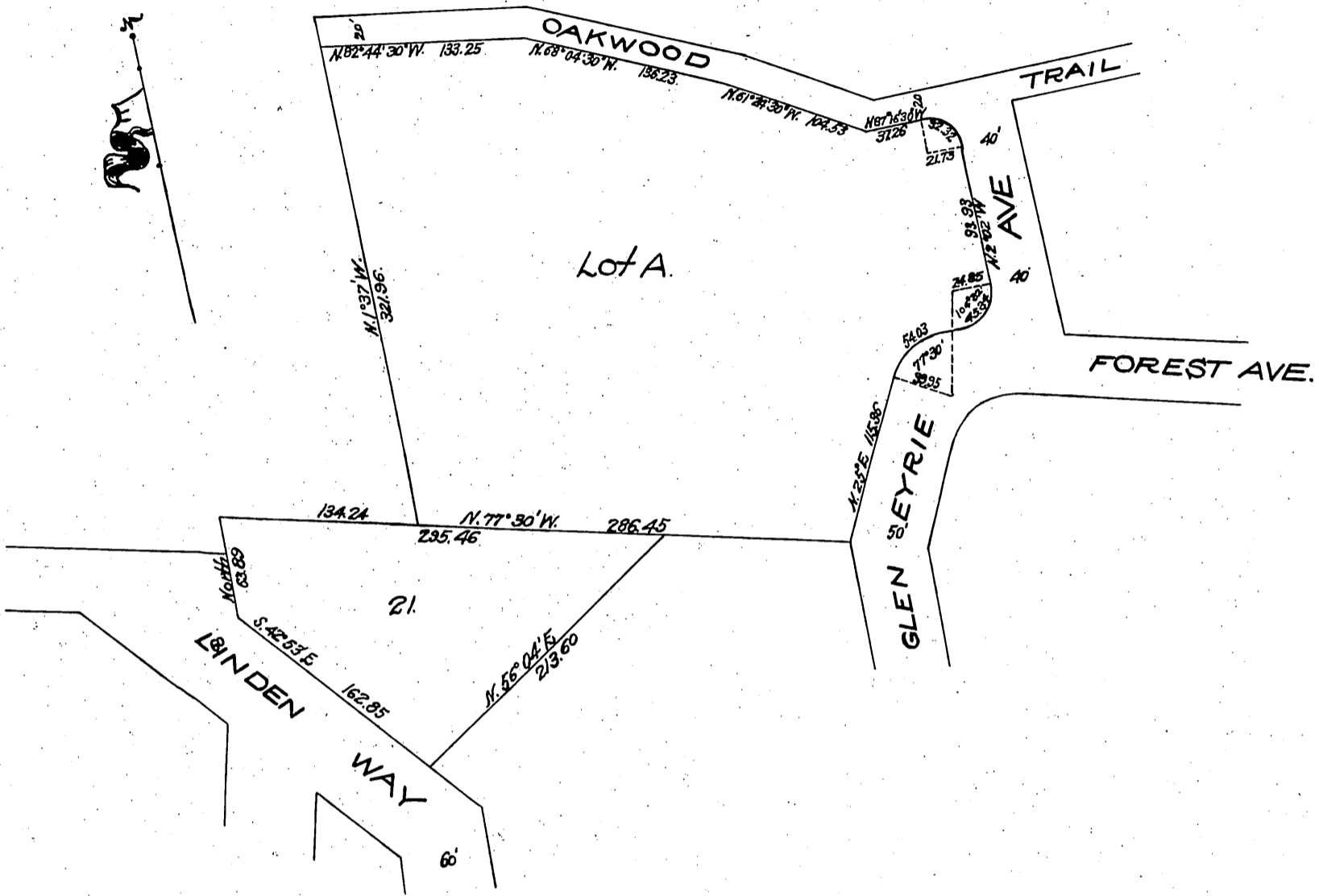

Office of the Board of Supervisors
of Los Angeles County California,
Tuesday, October 2, 1906.

In Vacation of a Portion of Forest
Avenue in Los Angeles Road District.

It is ordered that the following described portion of that certain public highway situate,
lying and being in the Los Angeles Road District, County of Los Angeles, California, to-wit:
That part of Forest Avenue situated between Linden Way and Glen Eyrie Avenue, in Glen Eyrie Tract, as per map
recorded in Book 6, Page 160 of book of Maps, Los Angeles County Records, --- be and the same is
hereby vacated and abandoned and the land therein contained restored to acreage.

Recorded at request of J.A. Gates May 15,
1907 at 25 min. past 4 P.M.

shd O.K. A804