

SHOWING A PORTION OF THE

Gate's Tract

M.B. 5 Page 43

After the vacation of Park Court  
as per attached certified copy of the order  
of the Board of Supervisors  
Scale 1" = 50'

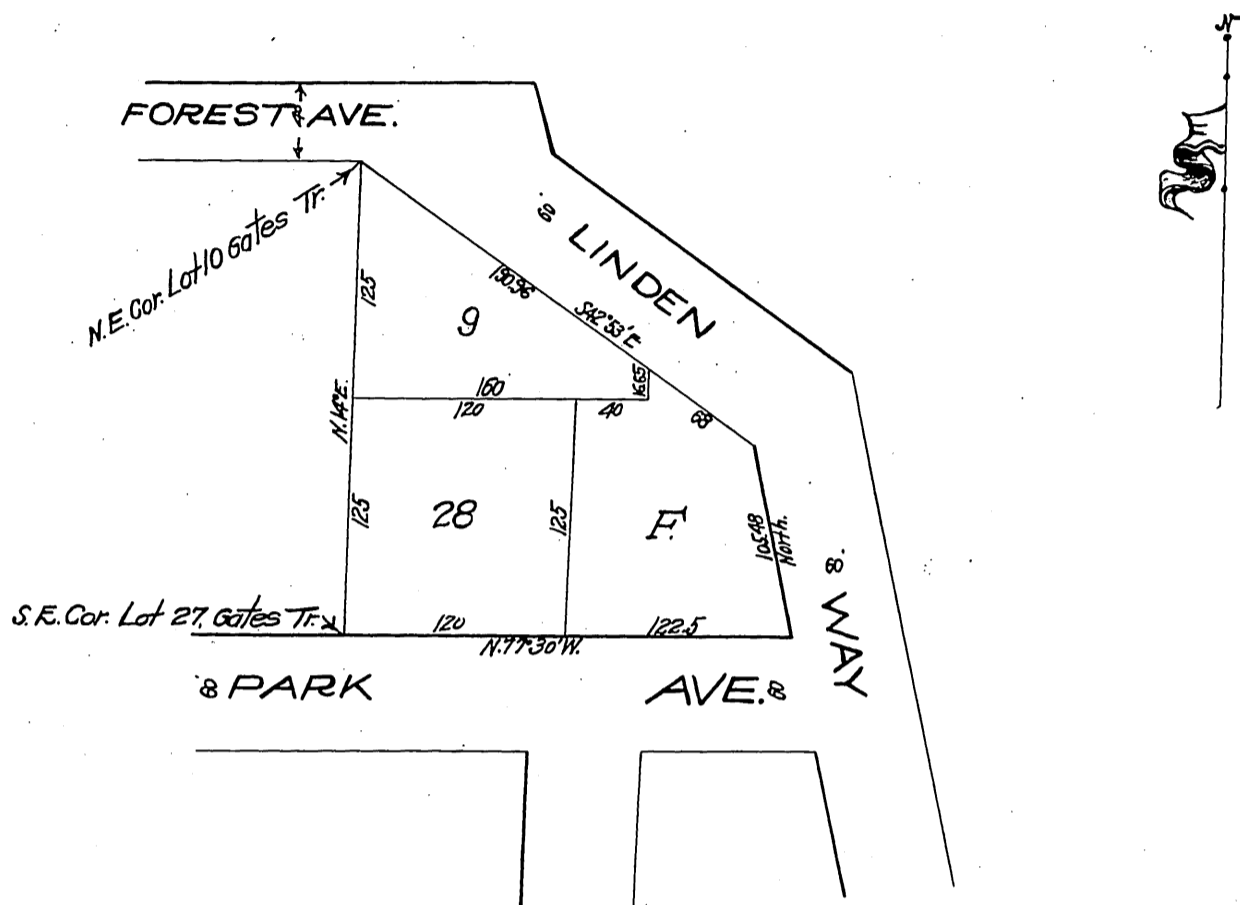

Por. Lot 9 for school purp - D: 45-118 - O.R. 4419-108  
 Por. lot 9 for school purp D: 45-235 O.R. 3988-355  
 Por. lot 9 " " " D: 45-20 O.R. 5183-3

Office of the Board of Supervisors,  
 of Los Angeles County, California.  
 Monday, December 31, 1905.

In Re Vacation of Park Court in  
 Los Angeles Road District

It is ordered that said petition be and the same is hereby granted and that the following described public highway, situate, lying and being in the Los Angeles Road District, County of Los Angeles, State of California, to-wit: Park Court, as per map recorded in Book 5, page 43 of Maps, records of said Los Angeles County, be and the same is hereby vacated and abandoned and the land therein contained restored to acreage.

Recorded at request of U. A. Gates May 15  
 1907 at 24 min. past 4. P.M. (Scale reduced  
 to 100' = 1")