

PLAT

~OF~

# Sagamore Hills

~MB-1126~

After vacation of Streets as per attached-certified copy of the order of the Board of Supervisors of Los Angeles County, Calif. Dec. 1906

Scale 1"=300'

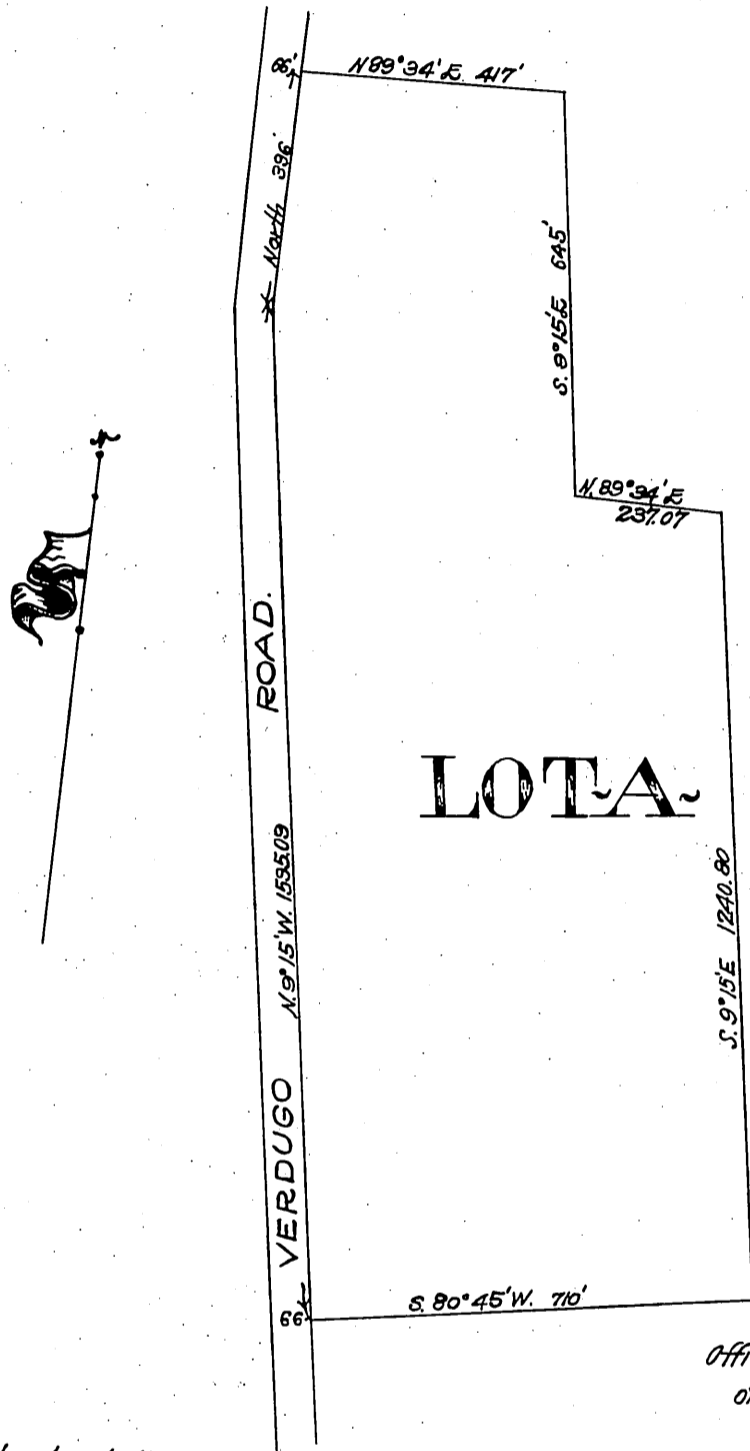

Office of the Board of Supervisors  
of Los Angeles County, California,  
Tuesday, December 18, 1906.

In Relocation of 10<sup>th</sup> Street and other  
Streets in Los Angeles Road District.

It is ordered that said petition be granted and that the following described public - highways, situate, lying and being in the Los Angeles Road District, County of Los Angeles, State of California, to wit: Tenth Street, running in an easterly direction from Verdugo Road, the south line of said Tenth Street being 114.60 feet northerly from the north line of Lot 46 of Watt's subdivision (Map of which subdivision is recorded in Book 5, pp. 200 & 201 of Miscellaneous Records of Los Angeles County); Leland Street, running in an easterly direction from Verdugo Road, the north line of said Leland Street being three hundred and sixty (360) feet southerly from the south line of Tenth Street above mentioned; Twelfth Street, running in an easterly direction from Verdugo Road, the north line of said Twelfth Street being Four Hundred (400) feet southerly from the south line of the Leland Street above mentioned; Sagamore Road, running in an easterly direction from Verdugo Road, the south line of which is 1472.23 feet northerly from the south line of the aforesaid Lot 46 of Watt's subdivision; Fourteenth Street, running in an easterly direction from Verdugo Road, the south line of said Fourteenth Street being 1112.23 feet, northerly from the south line of said Lot 46 aforesaid; Prospect Street, extending from the Leland Street to the Fourteenth Street, above mentioned, the East line of said Prospect Street being parallel with, and 650 feet east from Verdugo - County Road; The said Tenth, Leland, Twelfth, Sagamore, Fourteenth and Prospect Streets being the same Streets dedicated by Map of Sagamore Hills recorded in Book 11, at Page 26 of Maps, Los Angeles County Records, -- be and the same are hereby vacated and abandoned and the lands therein contained restored to acreage.

Recorded at request of L. C. Brand Aug 6,  
1907 at 20 min. past 11 A.M.

Sh 8.  
A. 80B.  
A. 77A.

Comptroller  
H. J. G.