

PLAT

Showing

Lots 1 to 13 and Lot 30 Block 10 of the

GLENDALE BOULEVARD TRACT

As per Map recorded in Book 5 Page 167 of Maps Records of Los Angeles County Cal. after vacation of the 16ft alley running North and South through said Block by order of the

Board of Supervisors of said County as shown in Road Book 8 Page 390 of Supervisors Records.

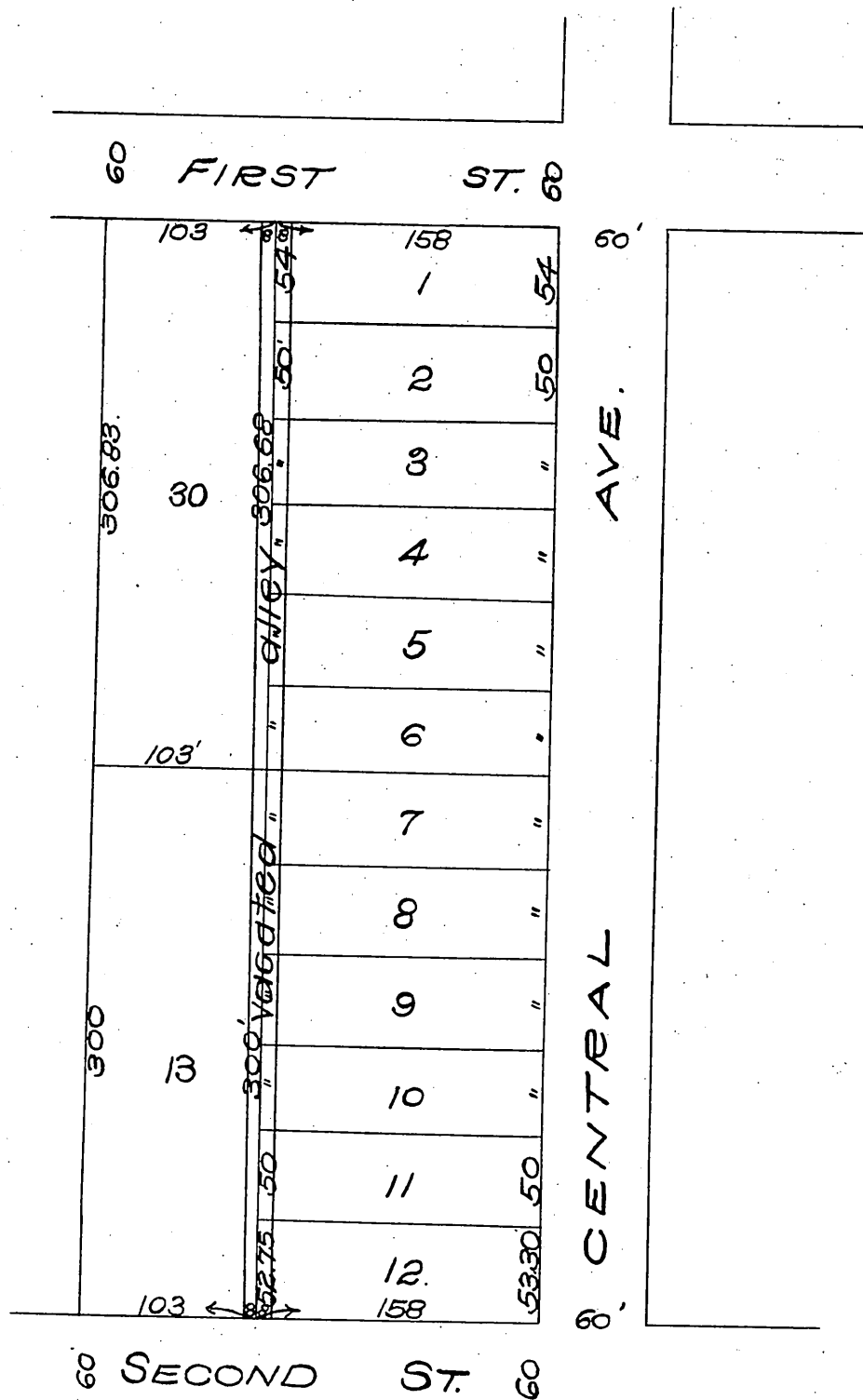

In Vacation of a 16-Foot Alley Block 10 Glendale Boulevard Tract Los Angeles Road District.

Office of the Board of Supervisors of Los Angeles County, California. Monday April 9, 1906.

It is ordered that that certain 16-foot alley situate lying and being in the Los Angeles Road District, County of Los Angeles, State of California described as follows to wit: The alley located in Block 10 Glendale Boulevard Tract, 150 feet west of and parallel to Central Ave. between 1st and 2nd Sts, as recorded in Book 5, page 167 of Maps, Records of Los Angeles County. Be and the same is hereby vacated and abandoned and the land therein contained restored to acreage.

Recorded Feb. 21, 1908. at request of T. G. & T. Co.

(A. 77 B) Sht. O.K. O.K.