

+1117+288+289

# MAP

OF THAT PORTION OF

## "N" STREET

As shown on "Map showing that portion of the Town of Glendale included within the Crow Tr. "Recorded in M. R. 21 p. 96, vacated as per attached certified copy of the order of the Board of Supervisors of Los Angeles Co., Cal.

1" = 200'

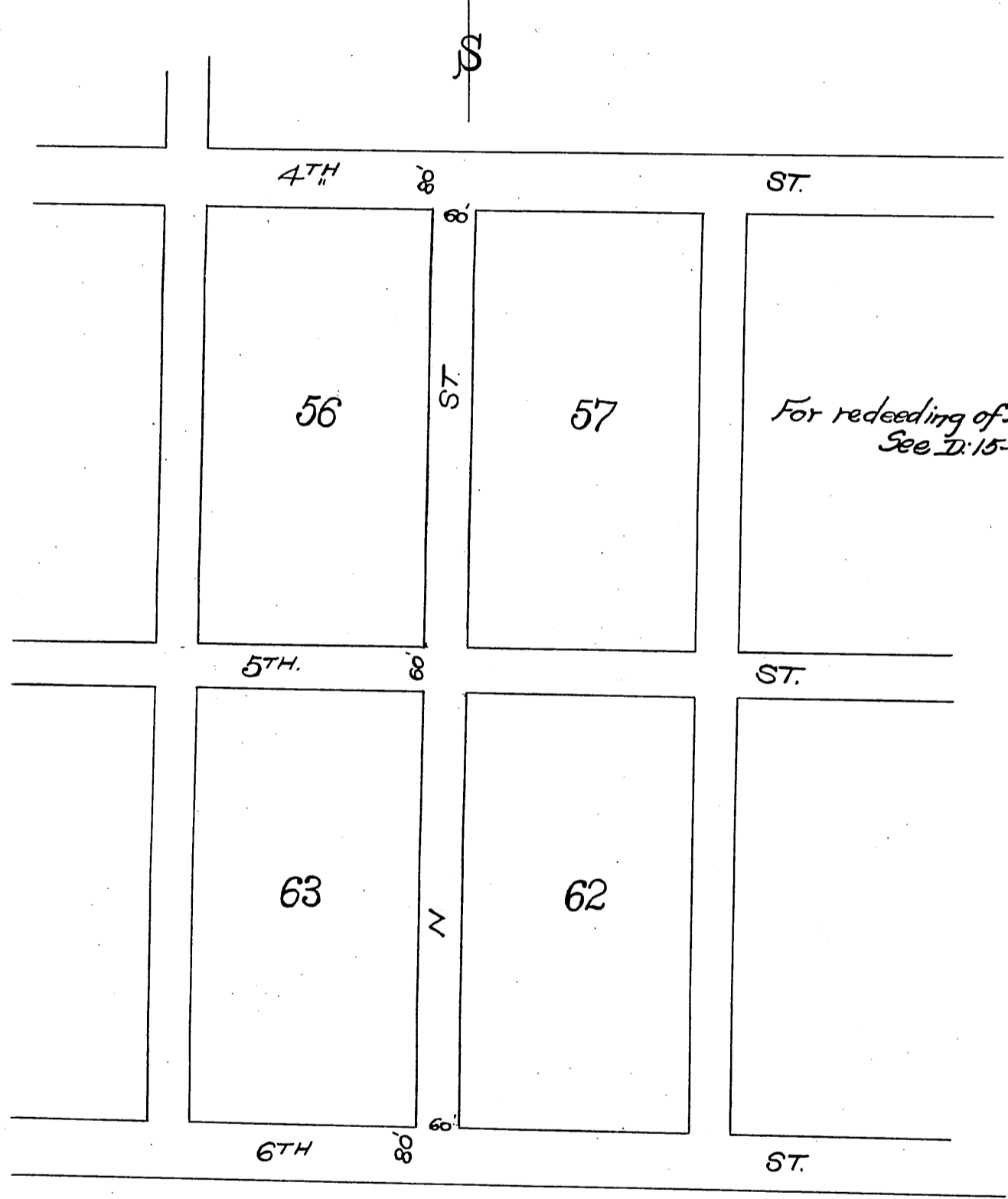

In ReVacation of "N" Street in the Town of Glendale, Los Angeles Road District, Petition of L.C. Brand et al }

Office of the Board of Supervisors of Los Angeles County, California September 28, 1903.

It is ordered that "N" St. between Fourth and Sixth St. in the Town of Glendale, Los Angeles Road District, County of Los Angeles, State of California, as per map thereof recorded in Book 21, Page 96 Miscellaneous Records of Los Angeles County, be and the same is hereby vacated and abandoned and the land therein, <sup>containing</sup> restored to acreage.

Recorded at request of Pac. Elec. Ry. Co. Feb. 24-1908.

Sht O.K.  
A O.K.