

# MAP

Showing

## Property affected by the Vacation of MISSION or ROSE COUNTY ROAD

Scale: 1=150 feet

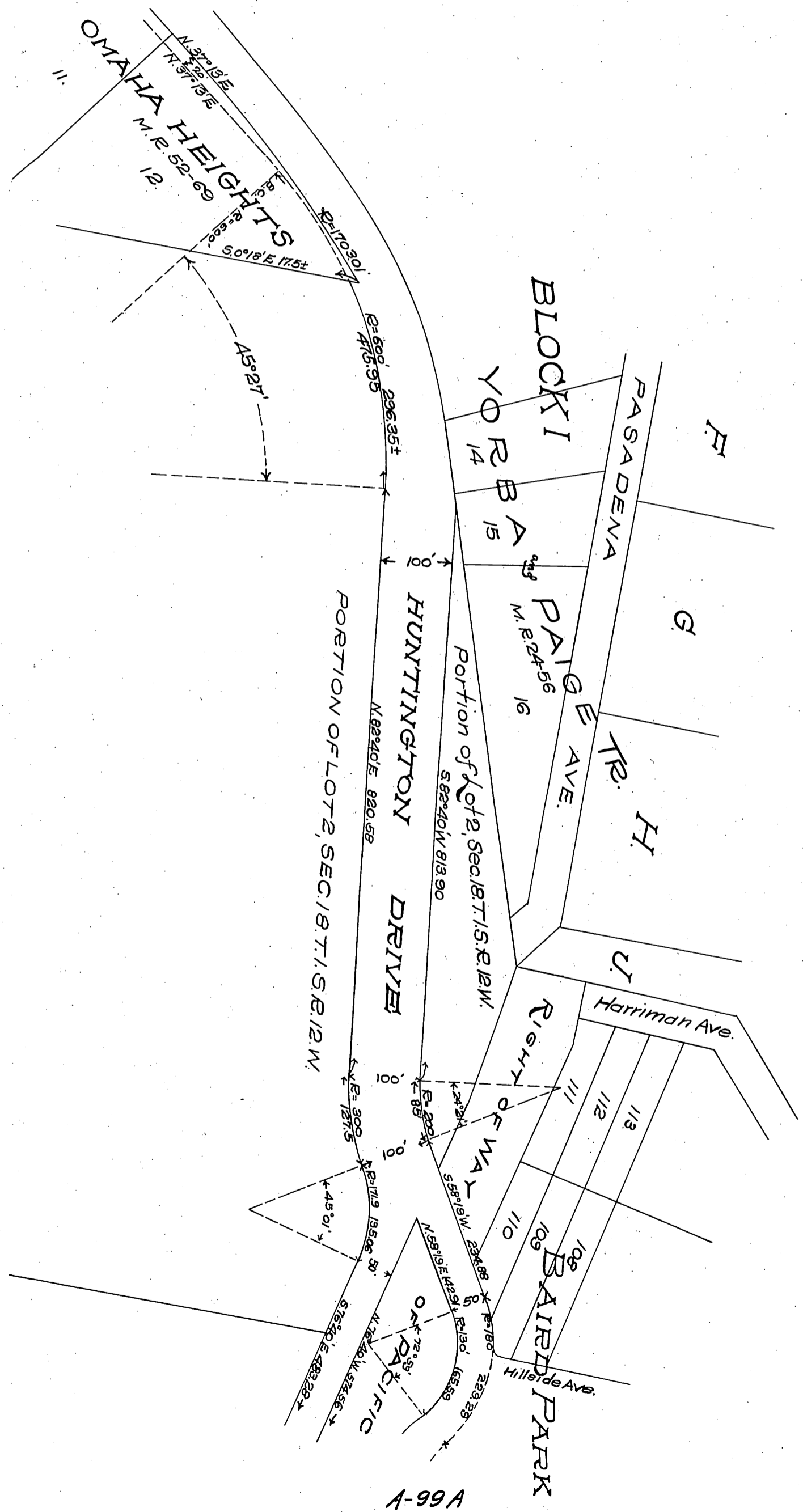

A-99A

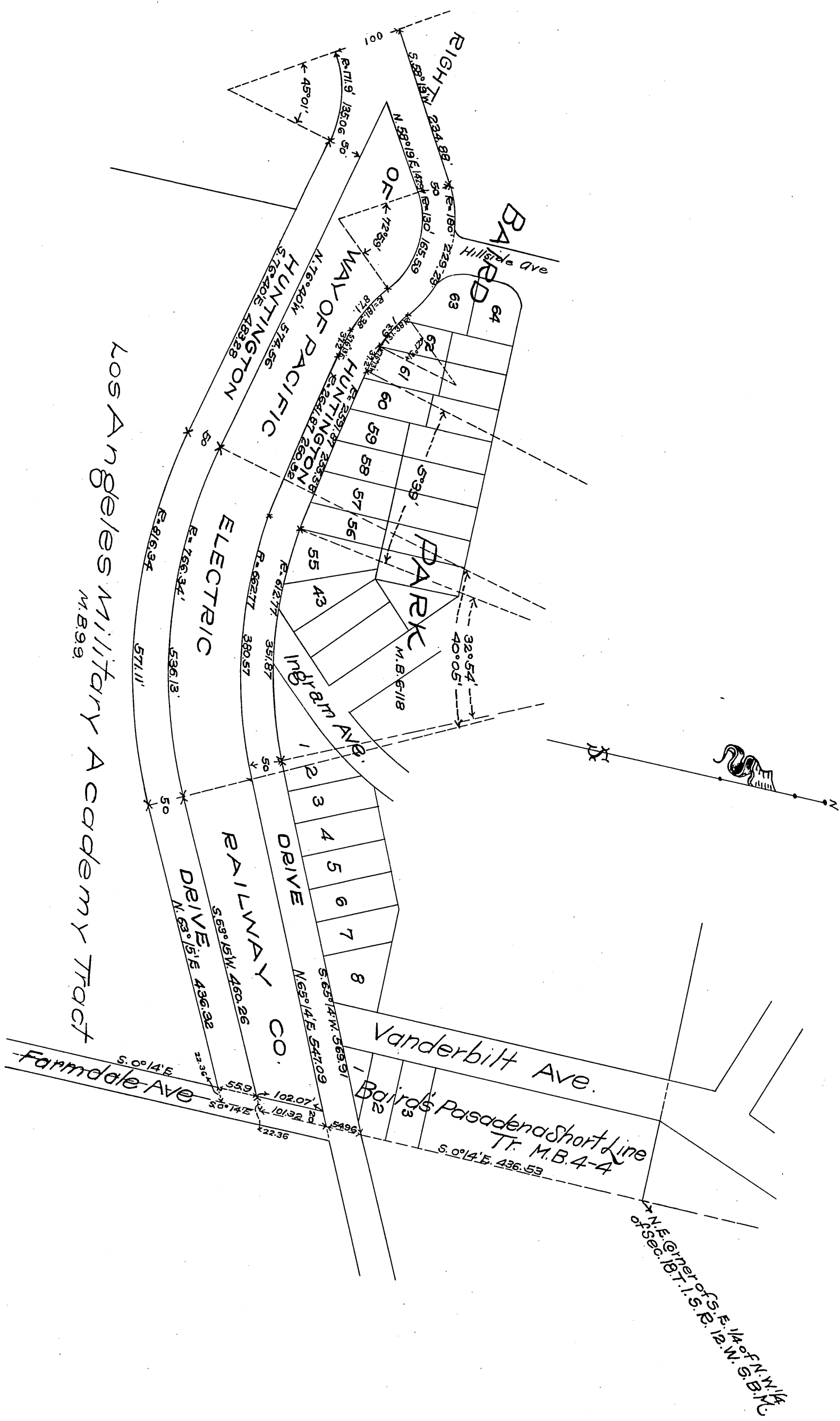

Los Angeles Military Academy Tract  
M.B. 99

A. 99A skt 7. o.k.

In the matter of the Vacation of a portion of Mission or Rose County Road, in the Alhambra Road District, upon petition of A. A. Baird, et al. —

The matter of the vacation and abandonment of a portion of Mission or Rose County Road in the Alhambra Road District, as petitioned for by A. A. Baird and others, having been called up at this time, and it appearing that no protest against such abandonment has been filed, upon motion of Supervisor Manning duly seconded and carried, the following order was adopted: Whereas, this Board did, upon the 9th day of January, 1905, duly make an order which was recorded in Road Book No. 7 at page 608, vacating and abandoning a certain portion of Mission or Rose County Road in the Alhambra Road District; and Whereas said order was conditional upon the fulfillment of all terms and conditions named and set out in a communication signed by George E. Pillsbury, Chief Engineer of the Pacific Electric Railway Company, and approved by A. D. Schindler, General Manager of said Pacific Electric Railway Company and by the petitioner A. A. Baird, which communication was filed on the said 9th day of January, 1905 as a part of the records of the vacation proceedings herein; and Whereas, it appears to the Board that all of said terms and conditions named in said communication have been completely performed and fulfilled; Now therefore, it is ordered that all of that portion of that certain road known as Mission or Rose County Road in the Alhambra Road District, County of Los Angeles, State of California and described as follows to-wit: — Beginning at the point of intersection of the northerly line of said Mission or Rose County Road with the North and South Center Line of Section 18, T. 1. S. R. 12. W. S. B. M., thence from said point of beginning S. 0° 06' 30" West along said center line of said section 18, 55.89 feet, a little more or less, to the southerly line of said Mission or Rose County Road; thence South 63° 37' West along the southerly line of said Mission or Rose County Road 309.94 feet, a little more or less, to an angle in the southerly line of said road; thence North 77° 13' West along the southerly line of said road; 521.51 feet, a little more or less, to an angle in the southerly line of said road; thence North 72° 25' West along the southerly line of said road 262.05 feet a little more or less, to an angle in the southerly line of said road; thence North 76° 22' West along the southerly line of said road 100 feet, a little more or less, to an angle in the southerly line of said road; thence South 83° 12' West along the southerly line of said road, 177.86 feet, a little more or less, to an angle in the southerly line of said road; thence South 72° 00' West along the southerly line of said road, 360.45 feet; to a point in the southerly line of said road, said last mentioned point being South 62° 16' West 355.03 feet from the most southerly corner of Lot U of the Yorba and Faide Tract, as shown on map of said tract recorded in Book 24 of Miscellaneous Records of Los Angeles County, California, at Page 56 thereof; thence South 82° 58' West across said Mission or Rose County Road; 315.39 feet to a point in the northerly line of said road; and South 72° 00' West, 659.67 feet along the northerly line of said road from the most southerly corner of above mentioned Lot U of the Yorba & Faide Tract; thence northeasterly and easterly along the northerly line of said Mission or Rose County Road, to the place of beginning; be and the same is hereby vacated and abandoned and the land therein contained restored to acreage.

Note: For further reference see Misc. Records Book 107 Pages 293 & 294 as description is the same as above.

Recorded at request of J. O. Marsh  
March 11, 1908 ~