

Map of a part of the
 Rosedale Cemetery
 Being a Resubdivision of Blks. 1-4 and portions of
 Blocks 1-3-5-6-7 as recorded in Misc. Rec. 107 pp. 108-109-110 - Blk. "A" as re-
 corded in Misc. Rec. 107 p. 52 and Blk. "P" as recorded in Misc. Rec. 6 p. 31.
 Los Angeles Co., California
 January 1909
 Daniel S. Halladay, C. E.
 Scale: 1 in. = 50 ft.

Strip condemned for 16th St. D: 31-13 D: 7249-234
 " named " " by Ord. 40,946

LOS ANGELES & PACIFIC RAILWAY

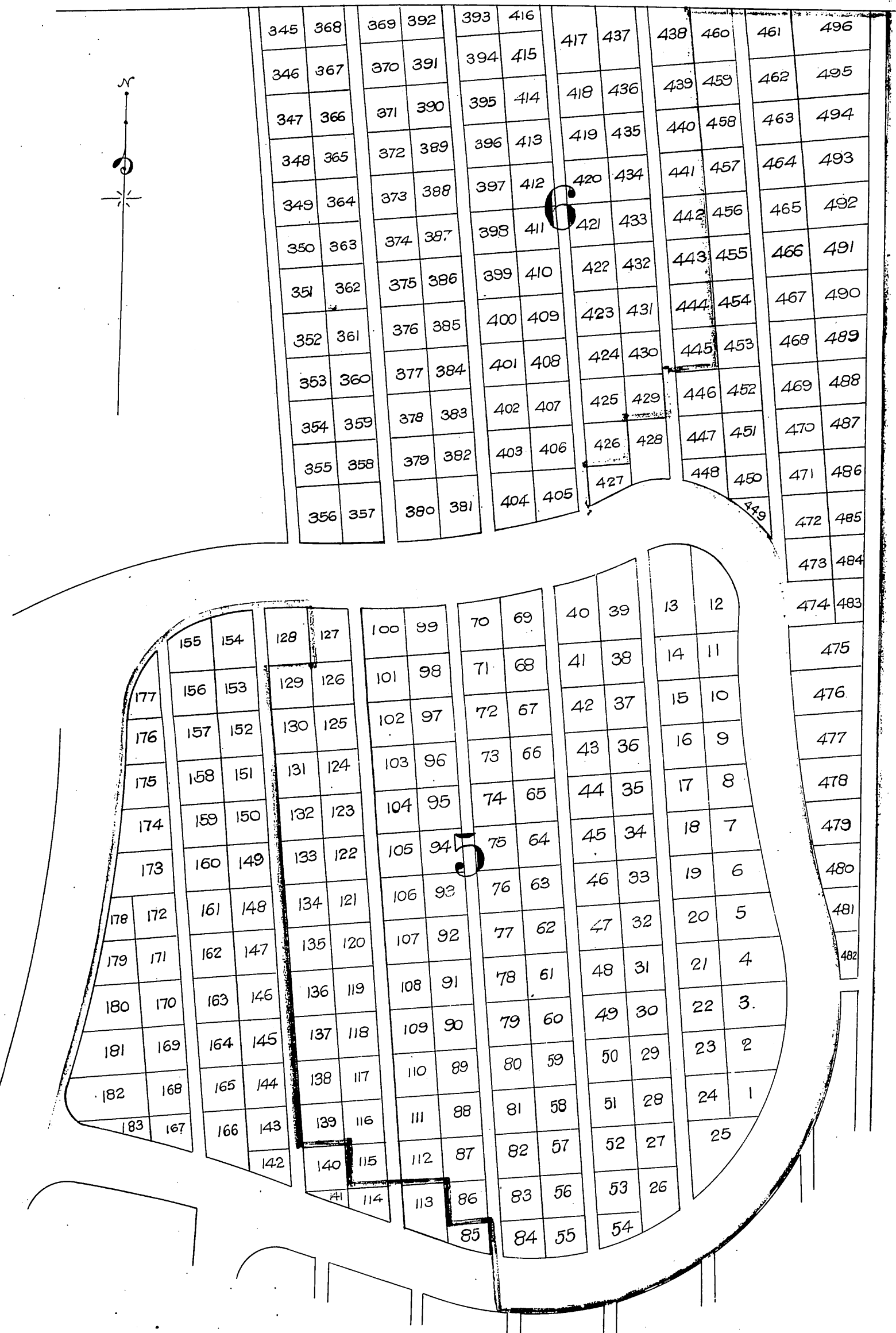

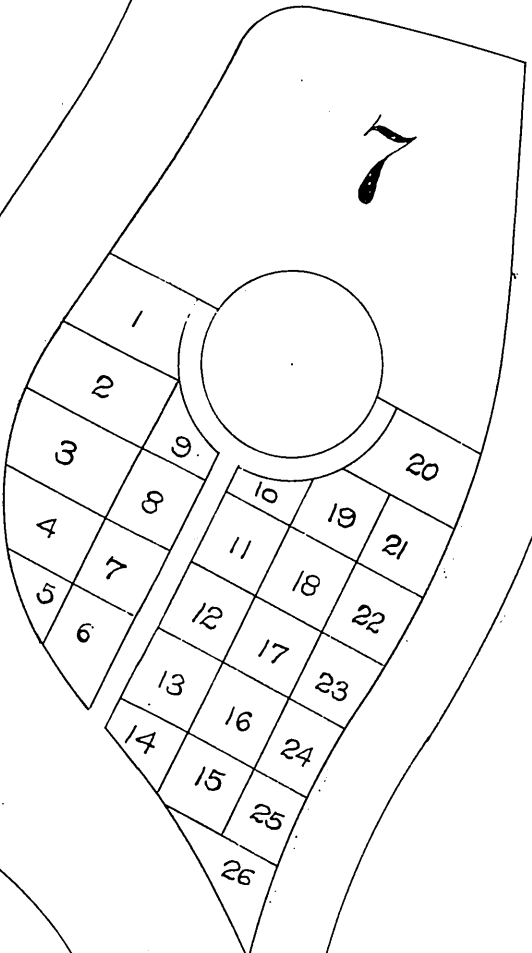

219	220
218	217
215	216

173	172
174	171
175	170
176	169
177	168
178	167
179	166
180	165
181	164
182	163
183	162

152	151
153	150
154	149
155	148
156	147
157	146
158	145
159	144
160	143
161	142

184	185
133	186
134	132
135	131
136	130
137	129
138	128
139	127
140	126
141	125

187	191
188	192
189	193
190	194
118	195
119	196
120	117
121	116
122	115
123	114
124	113

227	229
226	230
225	231
224	232
223	233
222	234
221	235
220	236
219	237
218	238
217	239
216	240

282
281
280
279
278
277
276
275
274
273
272
271
270
269
268
267
266
265

60	61
59	62
58	63
57	64
56	65
55	66
54	67
53	68
52	69
51	70
50	71

79	80
78	81
77	82
76	83
75	84
74	85
73	86
72	87

94	95
93	96
92	97
91	98
90	99
89	100
88	101

107	108
106	109
105	110
104	111
103	112
102	199
197	200
198	201

215	241
214	242
213	243
212	244
211	245
210	246
209	247
208	248
207	249
206	250
205	251
204	252

264
263
262
261
260
259
258
257
256
255
254
253

A full, true and correct copy of the original
Recorded at request of owner May 4, 1909

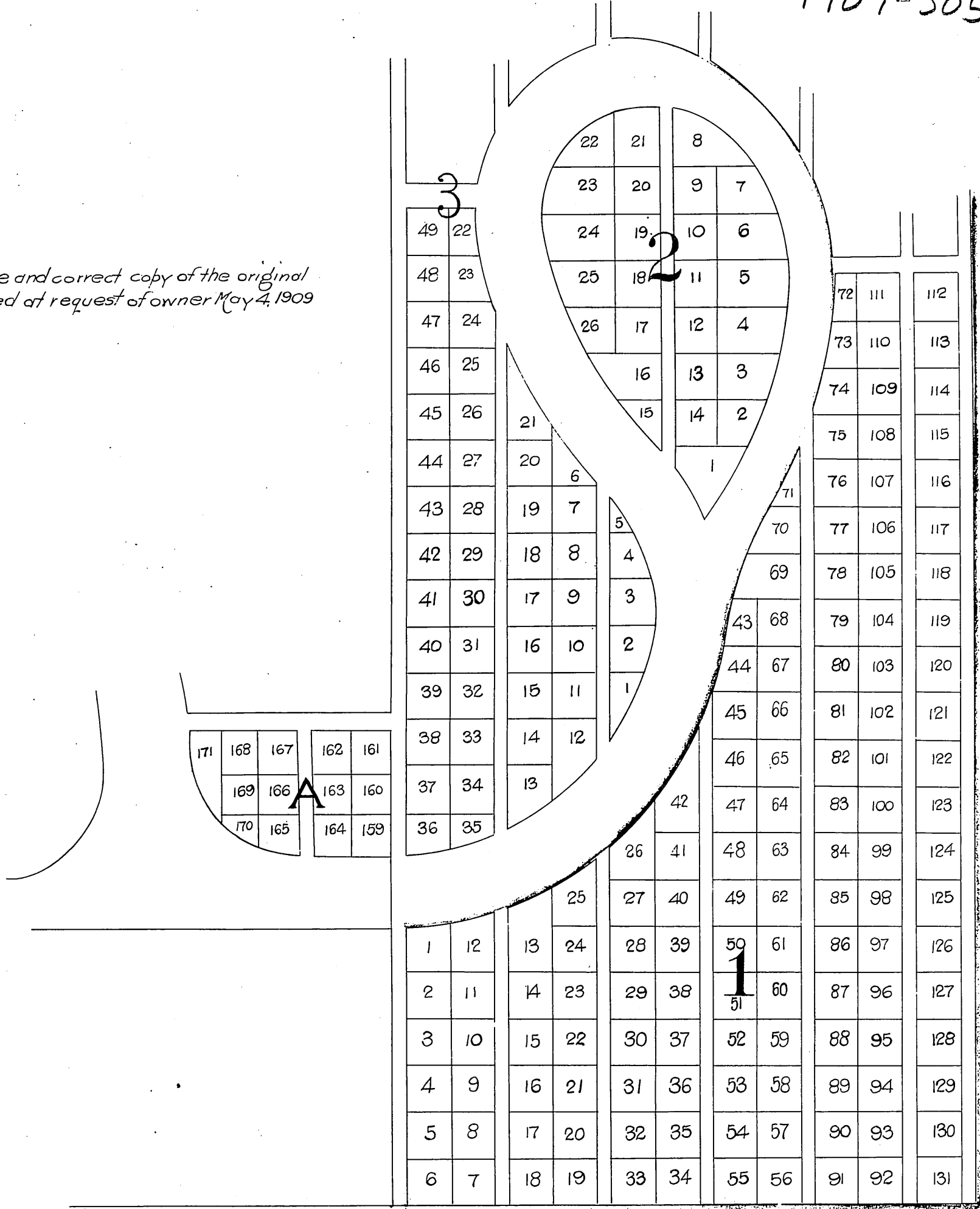

Washington

St.

Map of a part of
 Rosedale Cemetery
 Being a Resubdivision of the S.W. Portion
 of Bk. U as per Map of the Rosedale Cemetery
 recorded in Misc. Records, Bk. 6 Pg. 31.

Los Angeles County, Calif.
 Surveyed, March, 1909, Daniel S. Halladay C.E.

~ Scale: 1 in. = 10 ft. ~

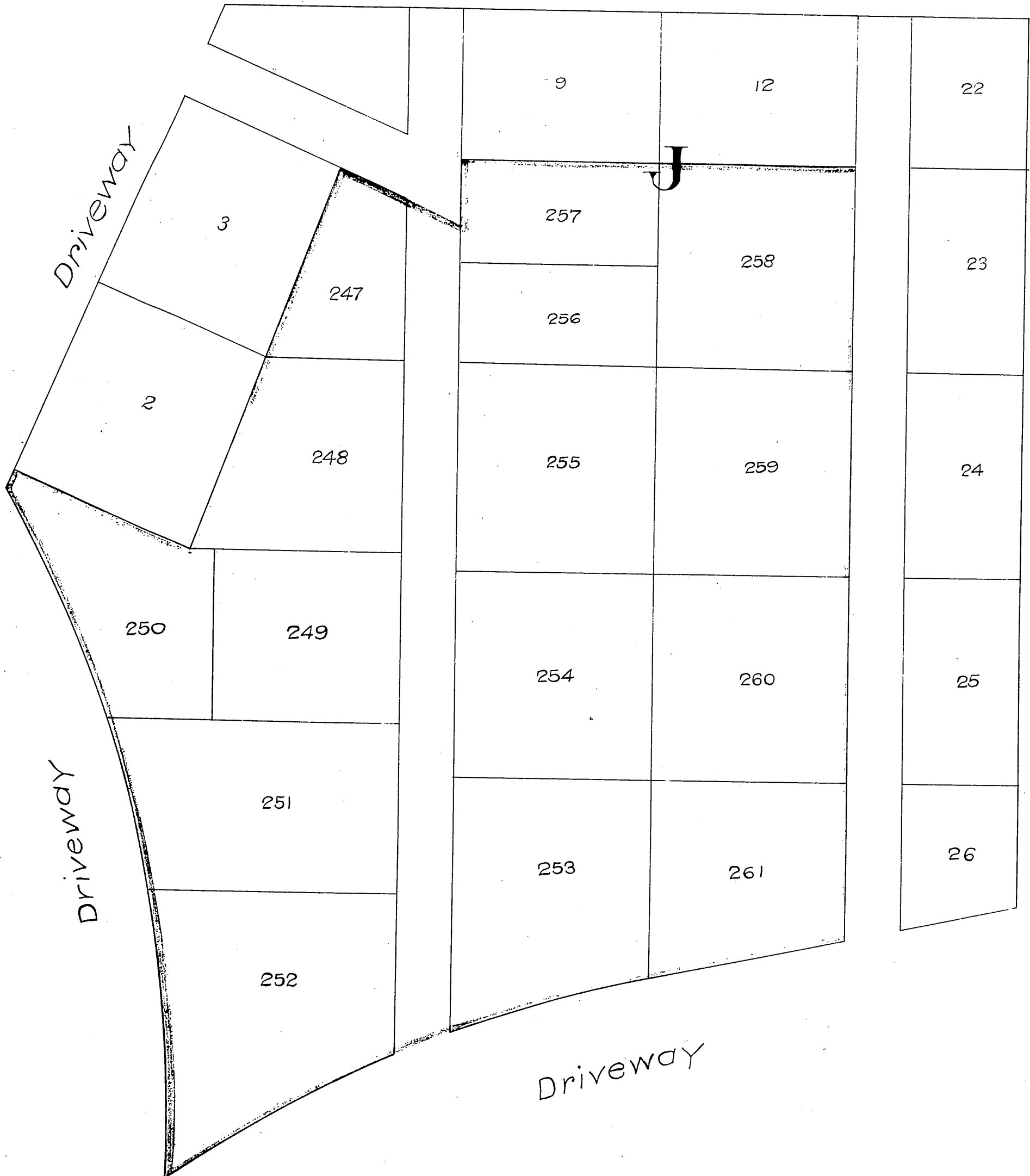

Recorded at request of owner
 May, 4, 1909.



Map of a part of
 Rosedale Cemetery
 Being a Resubdivision of the westerly
 part of Block "Q" as recorded in Misc.
 Records Bk. 107-Pg. 81 and Lots 117-118,
 Block "K" and Lot 198, Block "M" as per
 Misc. Records, Bk. 6, Pg. 31.
 Los Angeles County, California
 Surveyed April 1909, Daniel S. Holladay, C. S.
 Scale 1" = 20 ft.

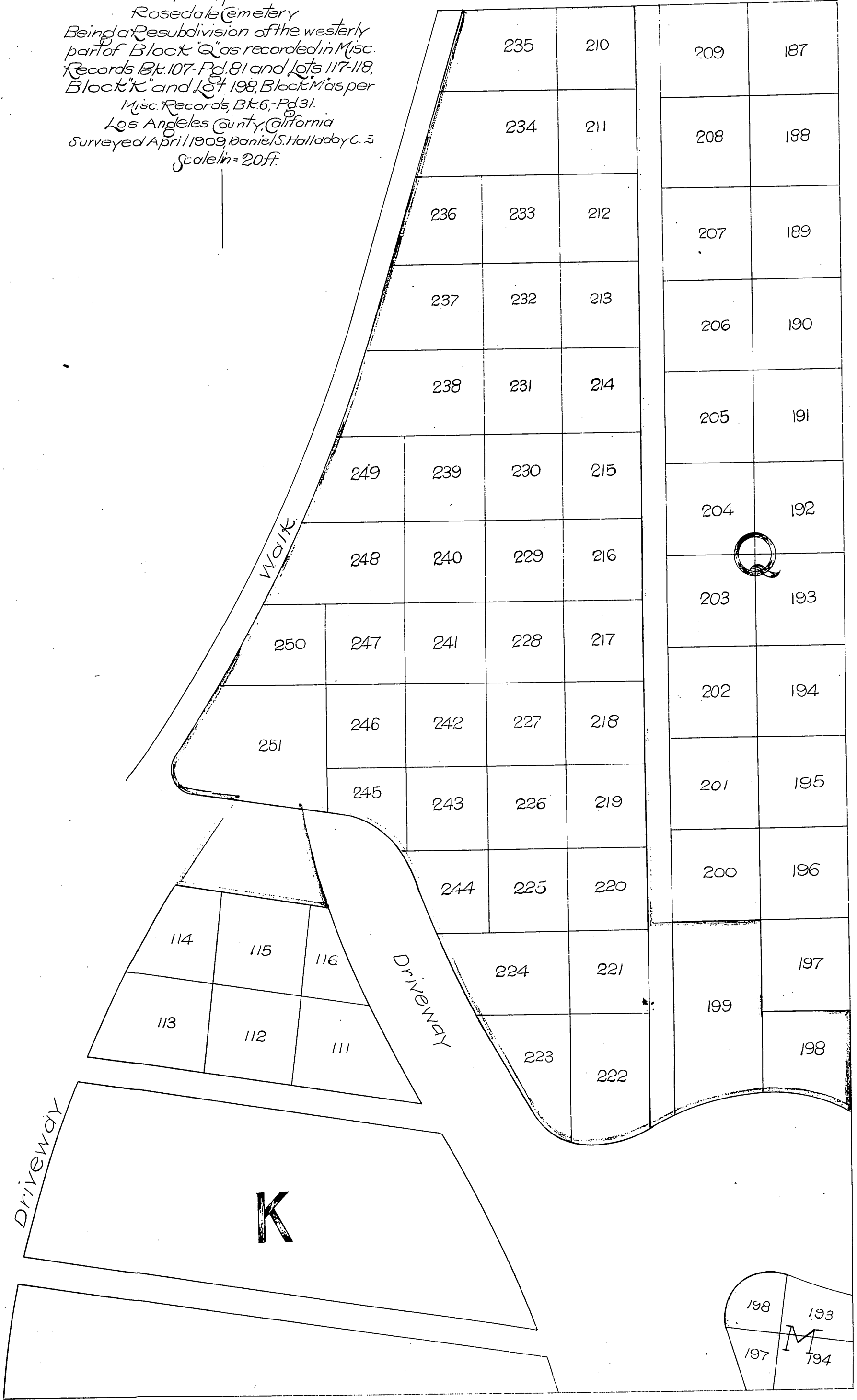

Recorded at request of owner May 4, 1909.