

FRIENDS CEMETERY

Being a replat of a portion of Lot 1, L. W. Giddings Tract as recorded in Book 5, Page 106 Miscellaneous Records of Los Angeles County, State of California, including portions of those vacated portions of Fair Oaks Avenue, Ventura Street and Mountain Street within said lot 1, L. W. Giddings Tract, shown as vacated on map recorded in Book 107, Pages 162 and 163 of said Miscellaneous Records; - and being also shown on a map of Mountain View Cemetery Re-Plats recorded in Book 107, Page 298 of said Miscellaneous Records

Surveyed By Allin Brds April 1906  
Scale 1 inch = 40 Feet

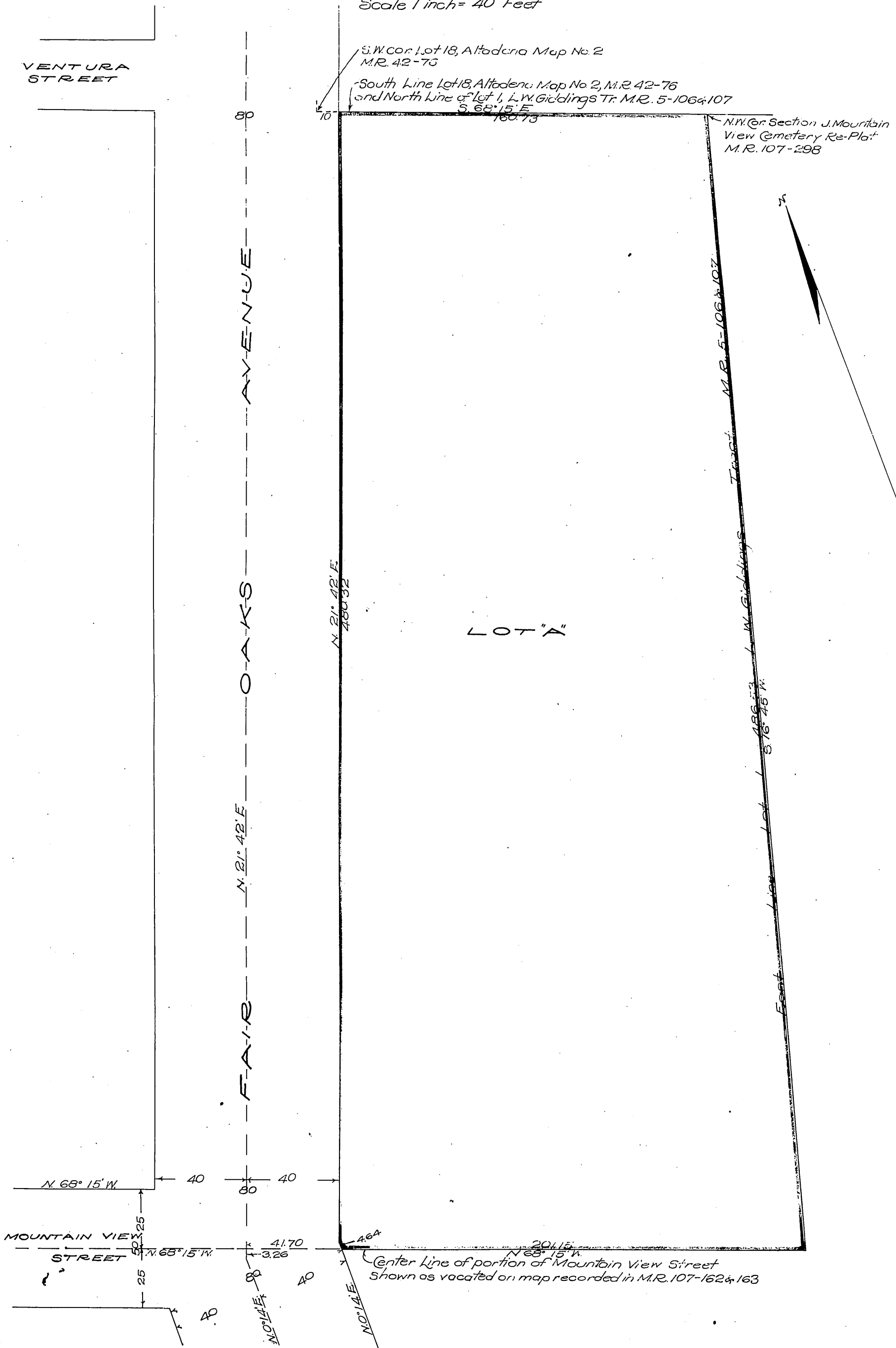

S.W. Cor. Lot 18, Alhambra Map No. 2  
M.R. 42-75

South Line Lot 18, Alhambra Map No. 2, M.R. 42-76  
and North Line of Lot 1, L.W. Giddings Tr. M.R. 5-106 & 107  
S. 68° 15' E

N.W. Cor. Section J. Mountain  
View Cemetery Re-Plat  
M.R. 107-298

LOT "A"

Owners: -Pasadena Monthly Meeting of the Religious Society of Friends

A full true and correct copy of original  
recorded at request of T. G. & T. Co.  
Feb. 21, 1911 at 41 min past 10 A.M.

Comp. H.C.T. & H.