

MAP

OF A PART OF BLOCK 5

197-17

FIRST ADD^N TO HERMOSA BEACH

→ M.B. 1-59 ←

After vacation of a certain alley as shown by annexed certified copy of order of Board of Supervisors of Los Angeles Co., Cal. C.C.M. Carty L.S. & C.E.

Scale 100' = 1 in.

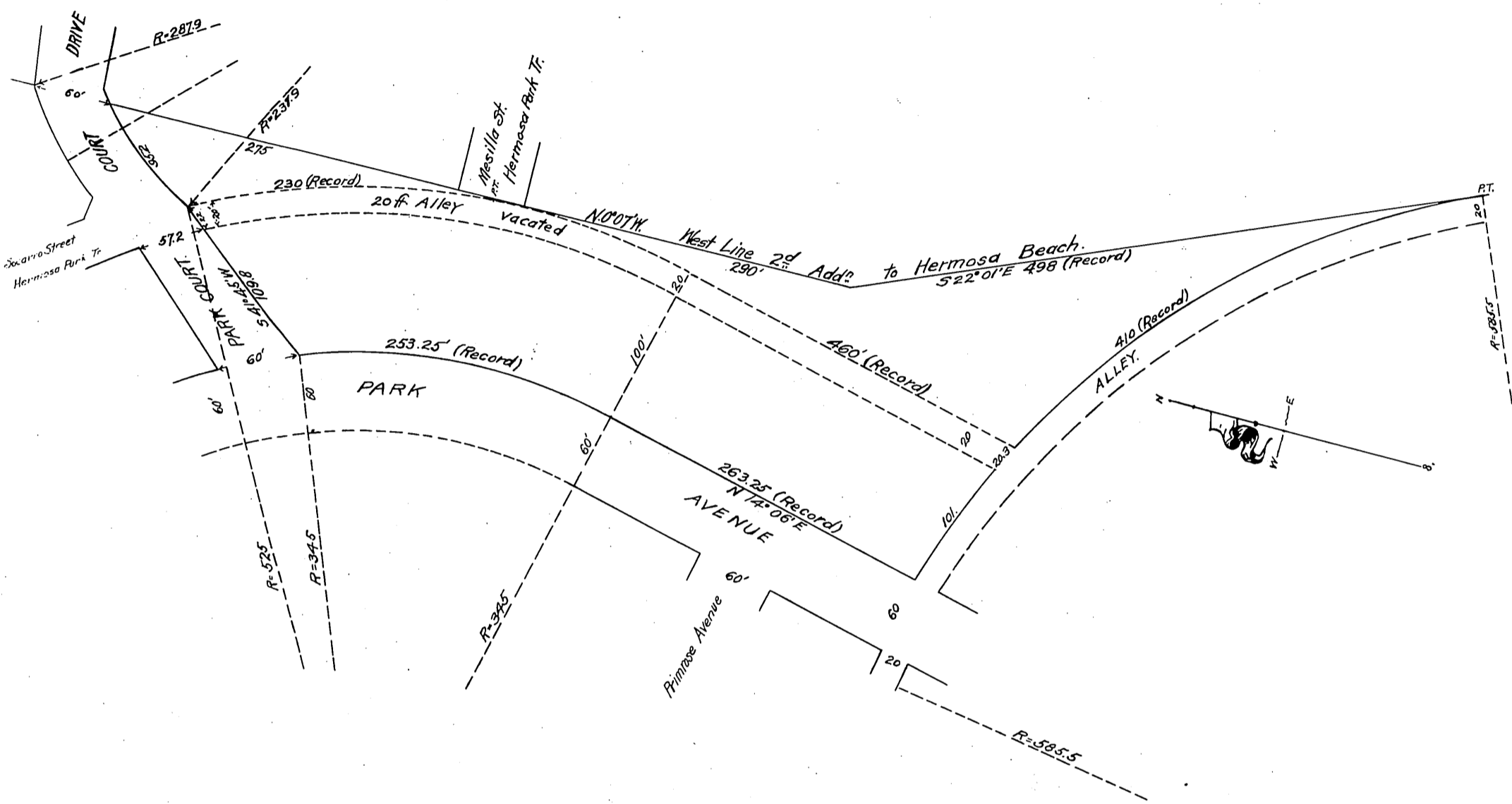

Office of the Board of Supervisors
of Los Angeles County, California
Tuesday March 20, 1906.

In re Vacation of a 20-foot Alley
in First Addition to Hermosa
Beach Redondo Road District

See Ord 253 D:21-51.

It is ordered that that certain alley situate, lying and being in the Redondo Road District, County of Los Angeles, State of California and described as follows to wit: - Beginning at the South side of Park Court and Court Drive and running thence Southerly to an Alley between Primrose Avenue and Summit Avenue, all in the First Addition to Hermosa Beach, per recorded plat, Book 1 of Maps, pages 59 and 60, be and the same is hereby vacated and abandoned and the land therein contained restored to acreage.

Recorded at request of Orin Rice Apr. 2
1906 at 6 min. past 4 P.M.

A-O-K.
Sht. O.K.

Comp. H.P.H.