

MR. 223-304

TRACT No. 2426

Being a subdivision of a portion of
Lot No 7 of the I. Heyman Tract as
per map recorded in Deed Book 7
page 249, Records of Los Angeles
County, California
March 21, 1914 Scale 1"=100'
W.O. Secor - C.E.

Note: Scale reduced to 1"=150'

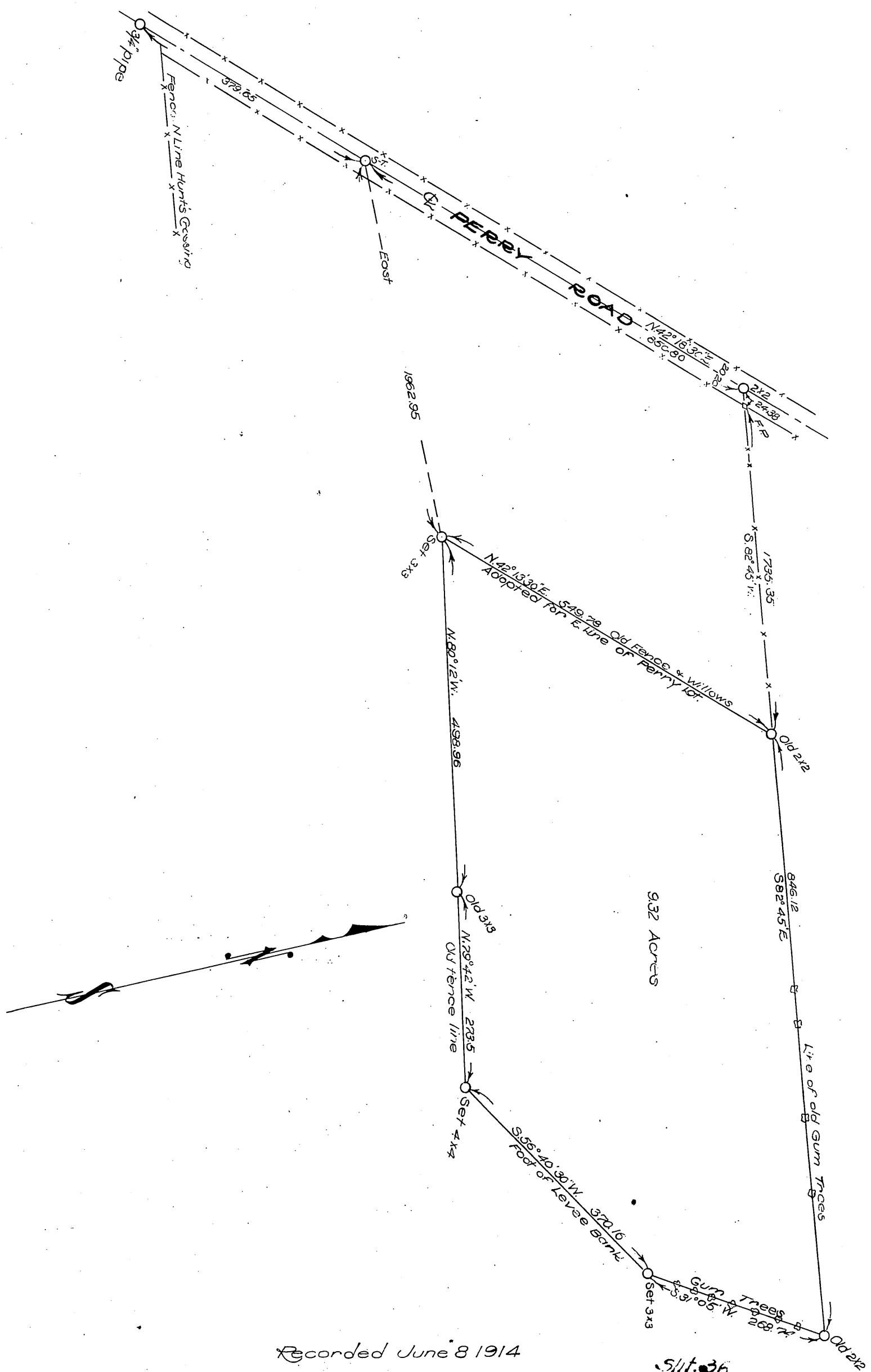

Recorded June 8 1914

511.36

Comp. H.C.T.